

# CBA A28 LWD RT 200MD

IDF

ARC6A-AA  
SON675

id14\_0c\_16  
id14\_0c\_16

MWD\_10  
ADN

id14\_0c\_16  
id14\_0c\_16

Format: VISION SERVICE RT 200MD    Vertical Scale: 1:200    Graphics File Created: 15-Jul-2009 16:01

## PIP SUMMARY

arcVISION Gamma Ray

Delta-T Compressional, Real-Time

Resistivity

ROBB (Density Bottom)

TNPH (Thermal Neutron Porosity)

		Thermal Neutron Porosity, Real-Time (TNPH_ADN_RT) 0.45 (V/V)    -0.15	
ARC Gamma Ray, Real-Time (ARC_GR_RT) 0 (GAPI)    200		Bulk Density, Bottom, Real-Time Computed Downhole (ROBB_DH_RT) 1.85 (G/C3)    2.85	
Average Borehole Diameter, Real-Time (ADIA_ADN_RT) 6 (IN)    16		Photoelectric Factor, Bottom, Real-Time (PEB_RT) 0 (----)    10	
ROP*5 (ROP5) 200 (M/HR)    0		Delta-T Compressional, Real-Time (DTCO_RT) 600 (US/M)    100	

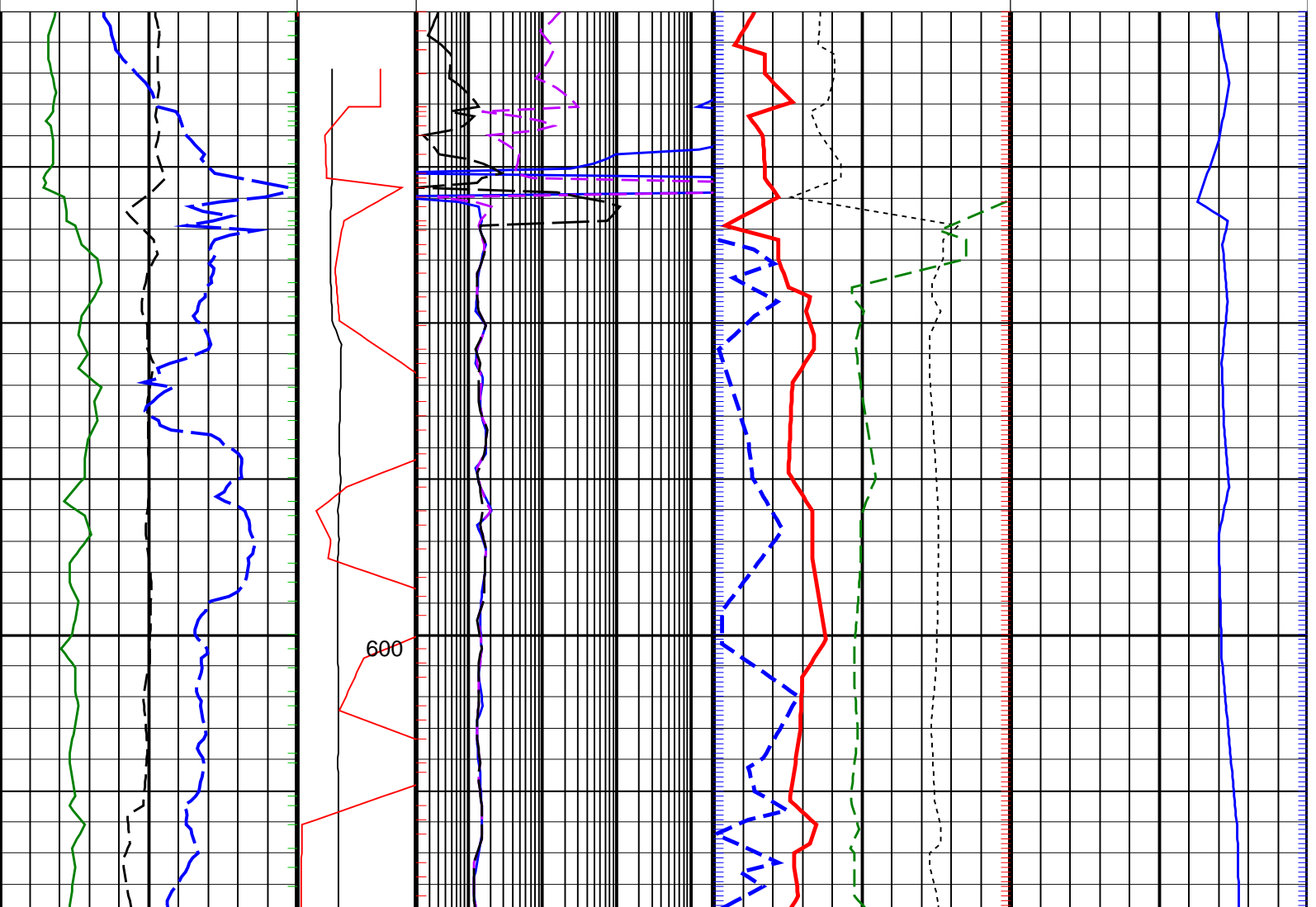

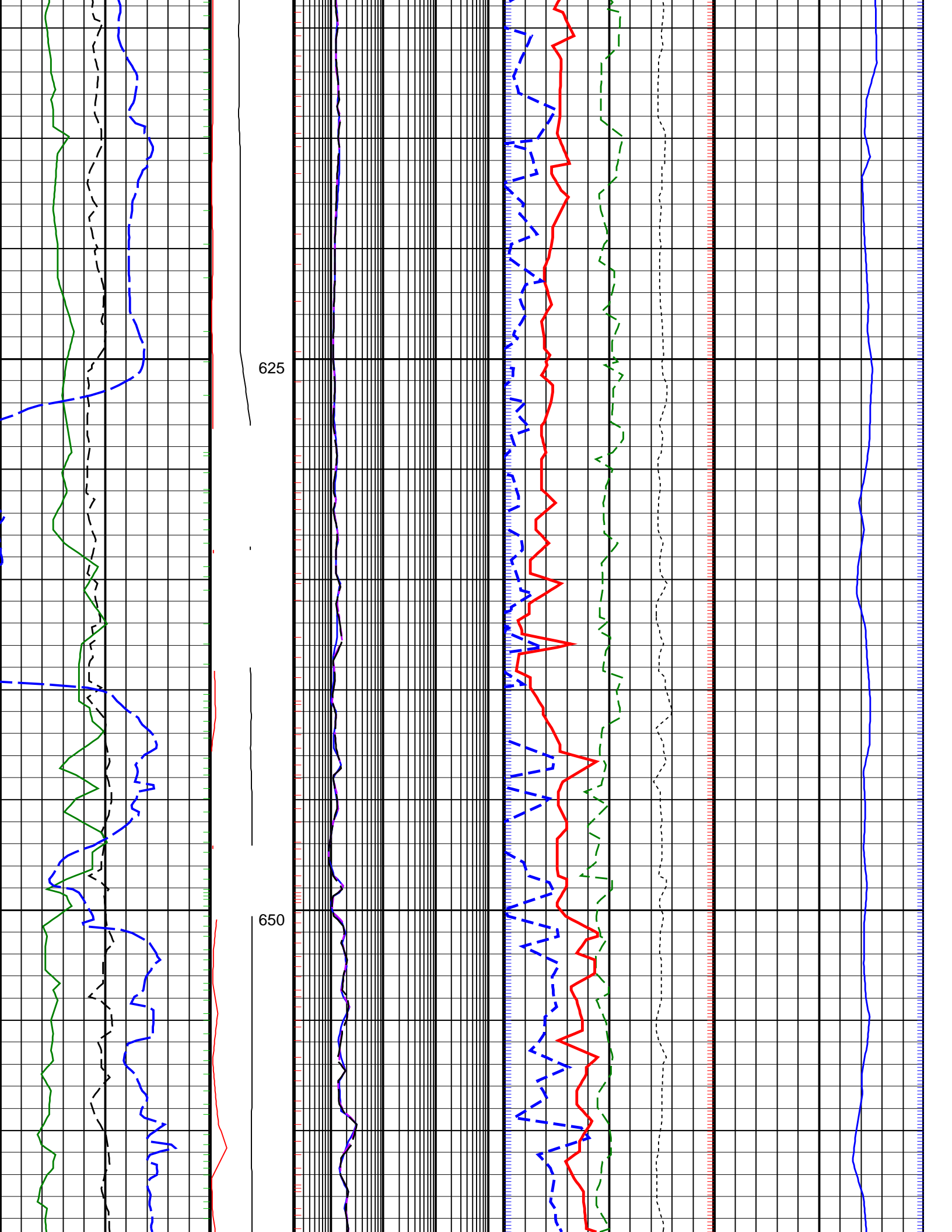

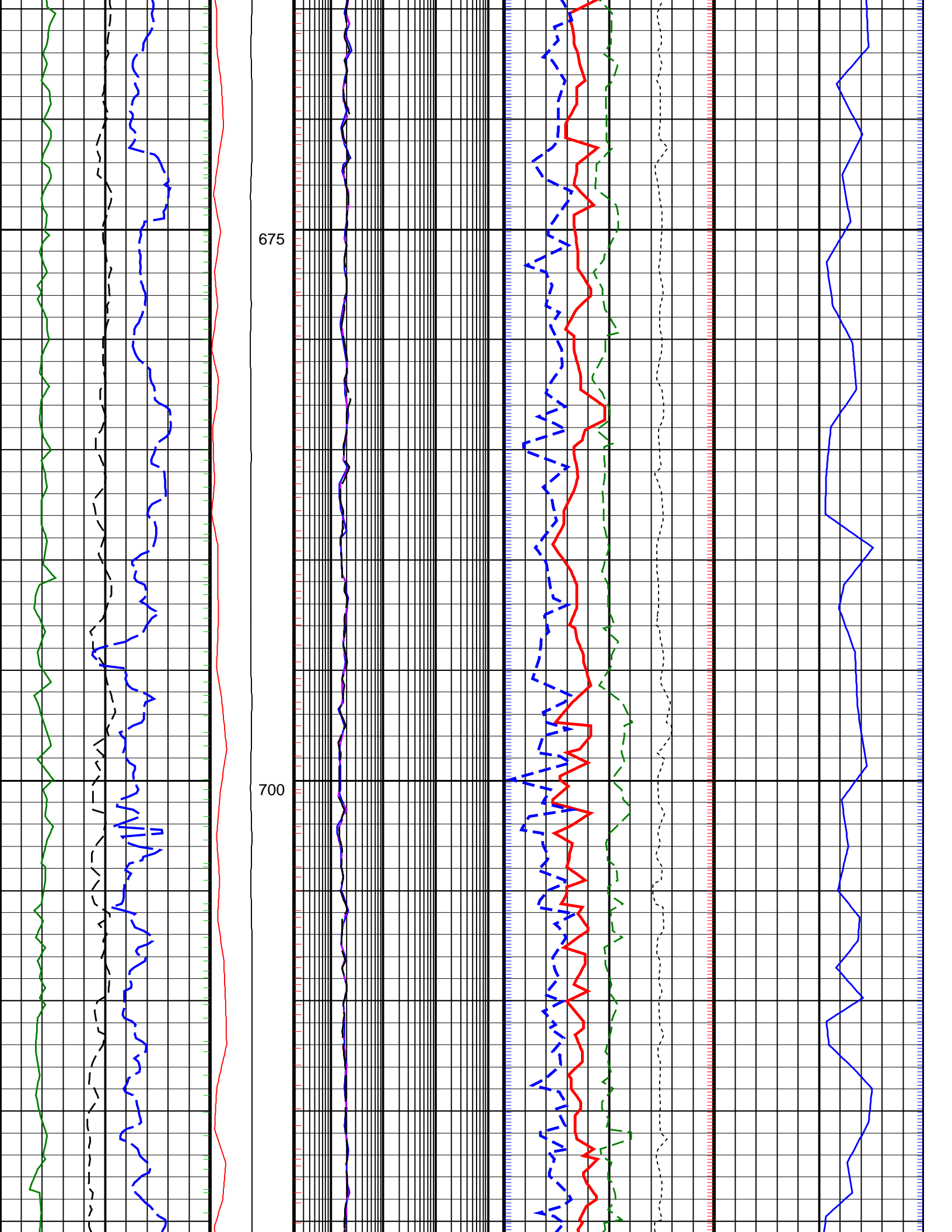

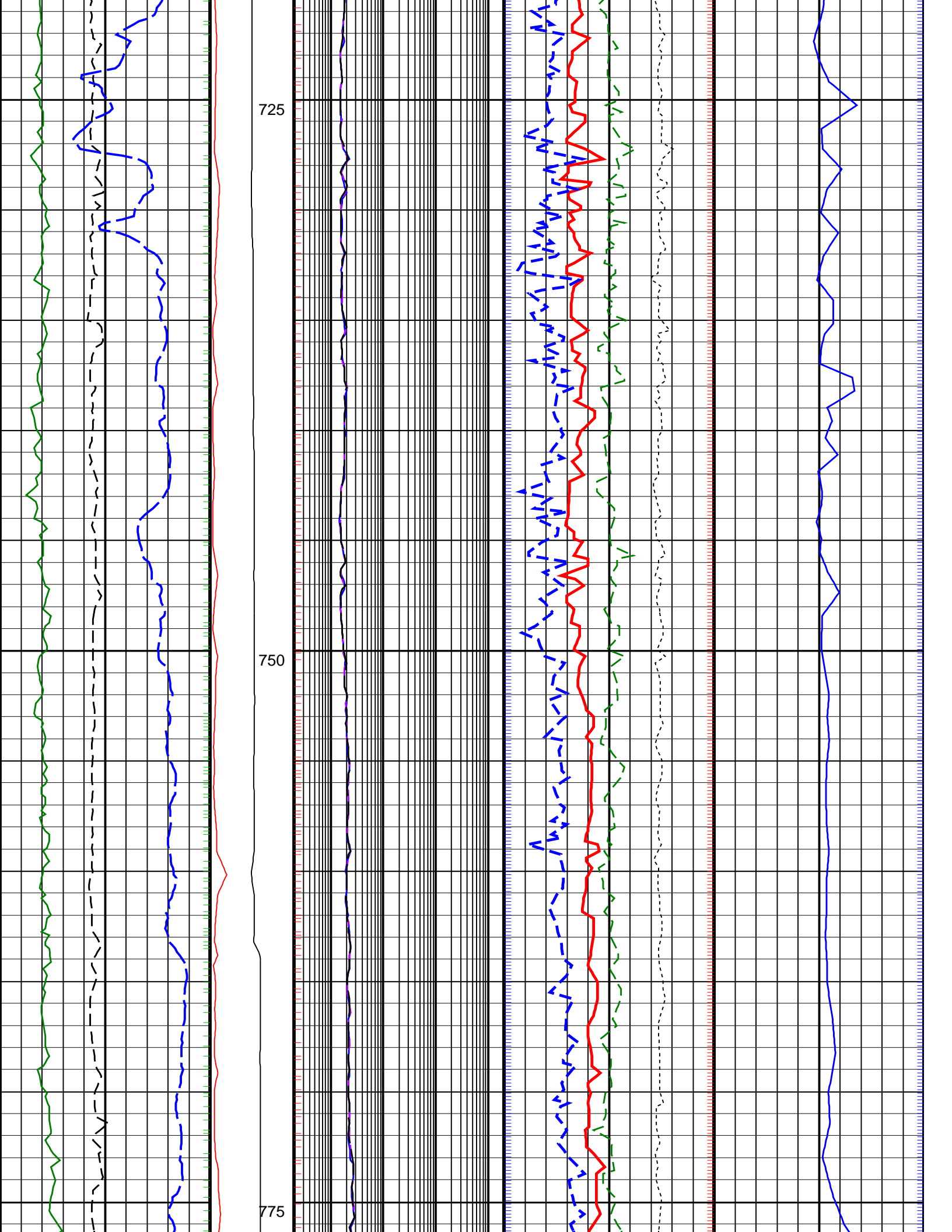

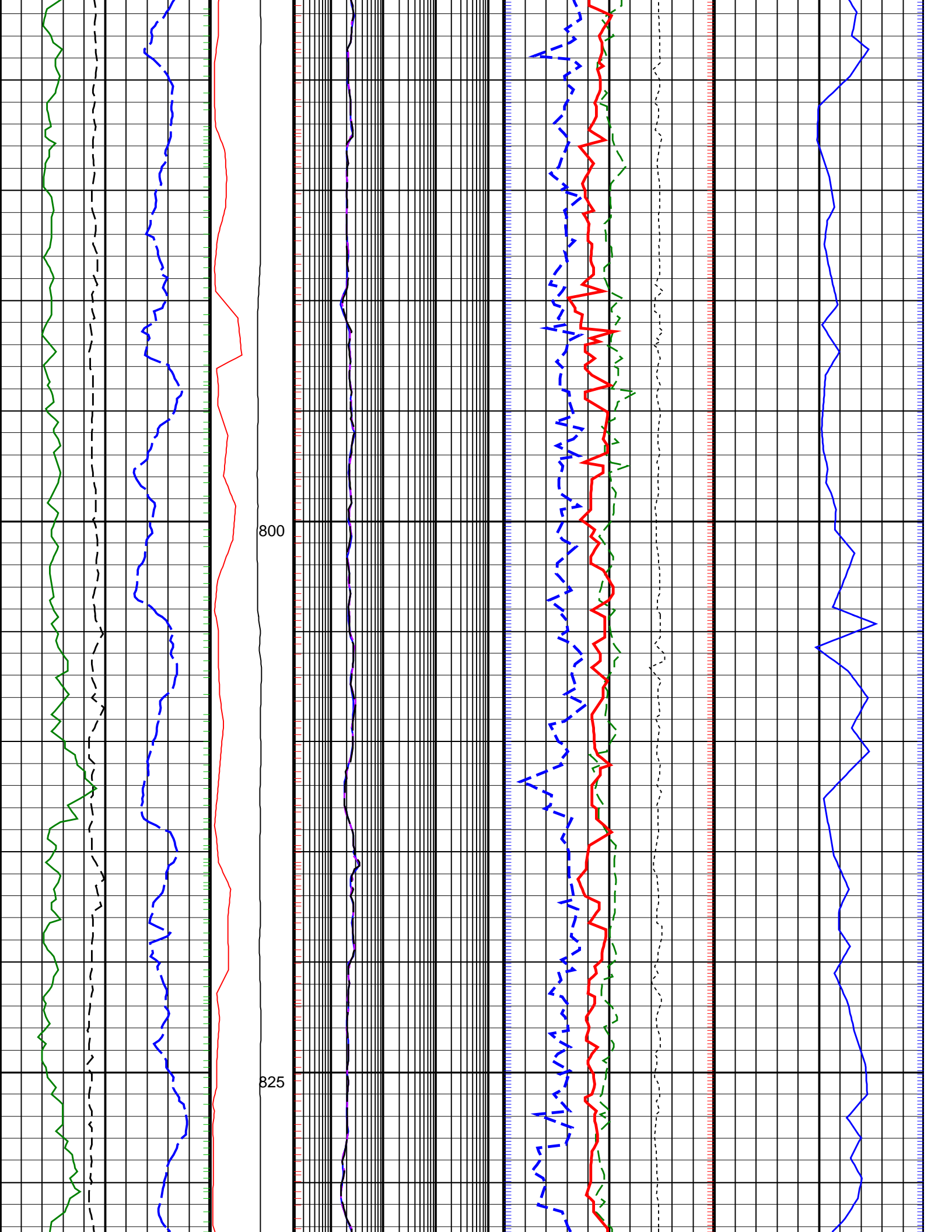

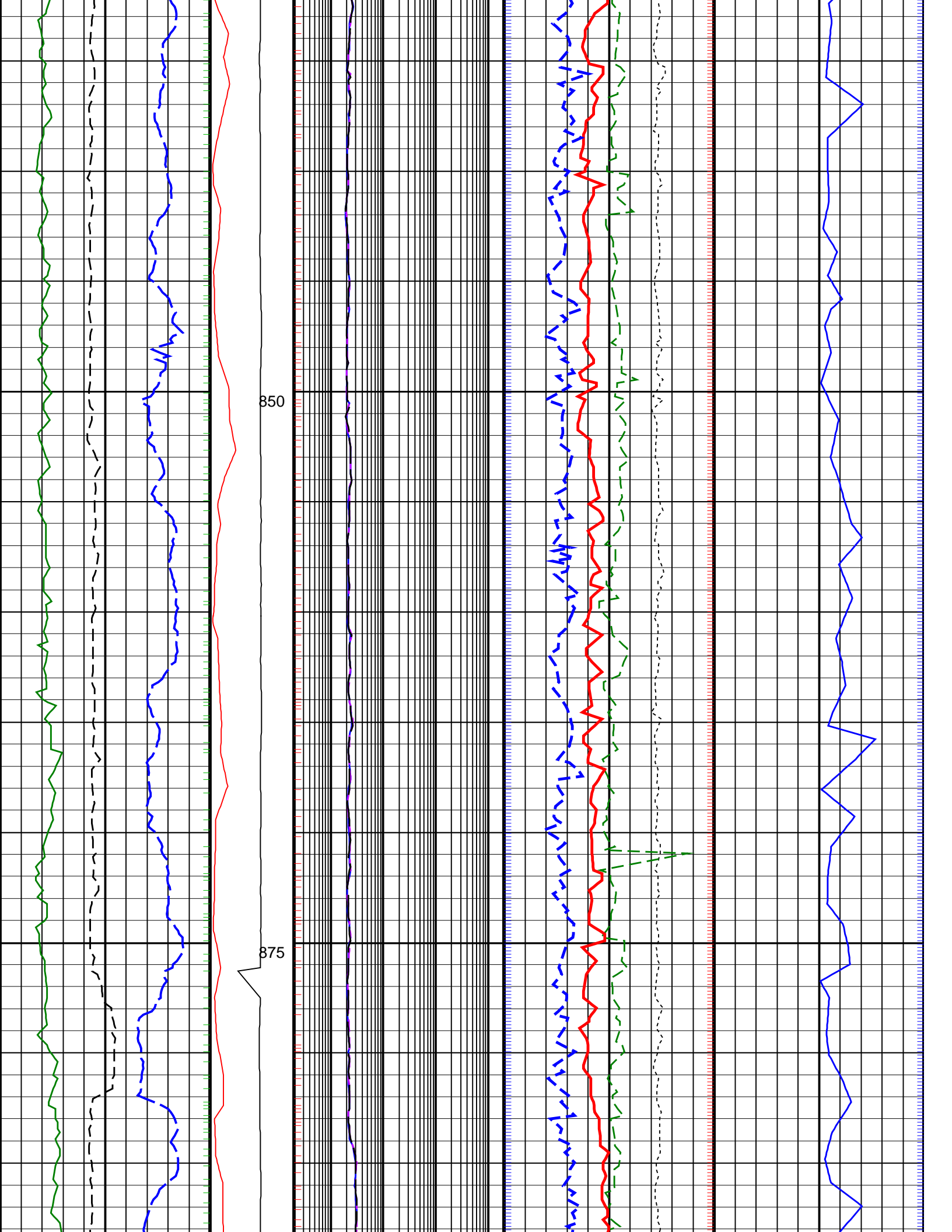

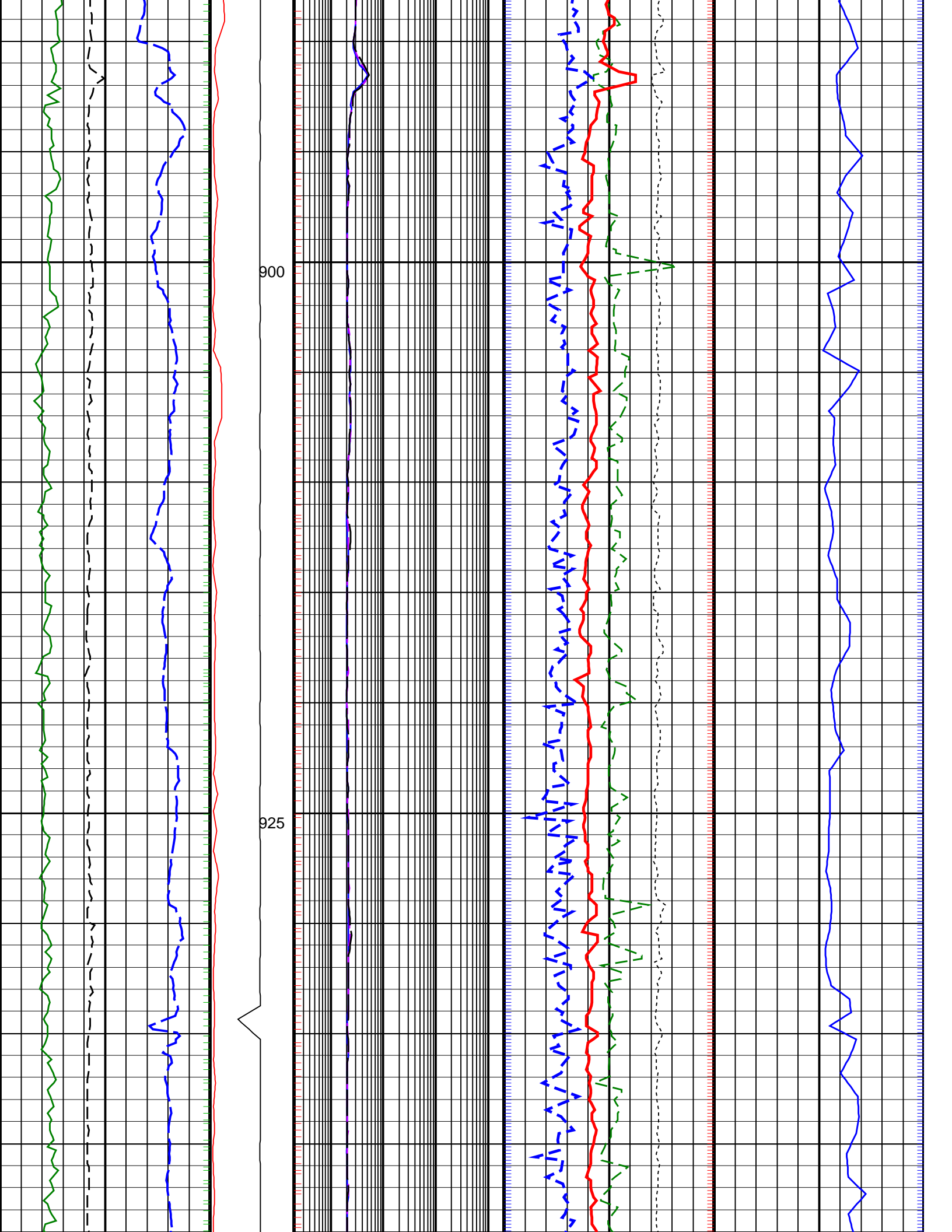

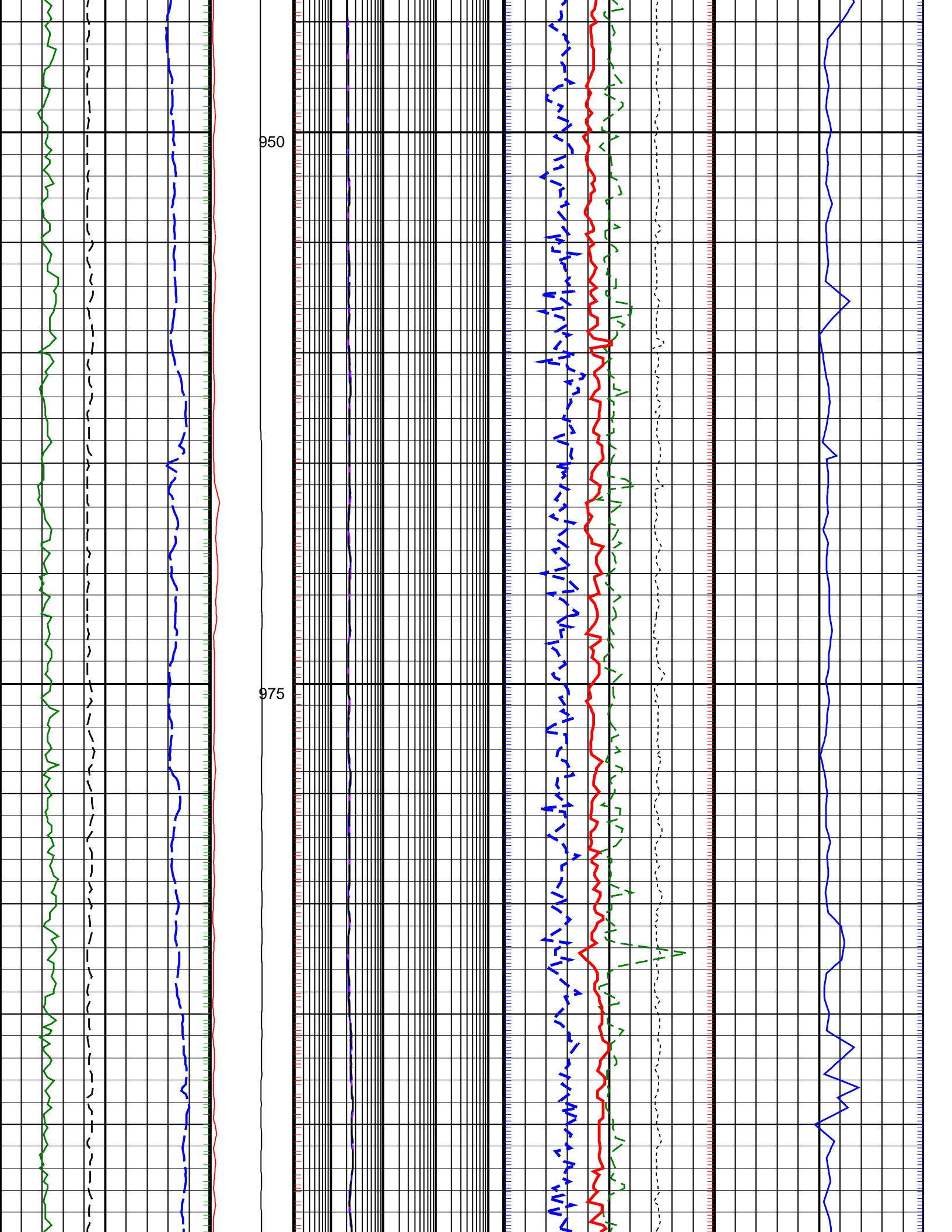



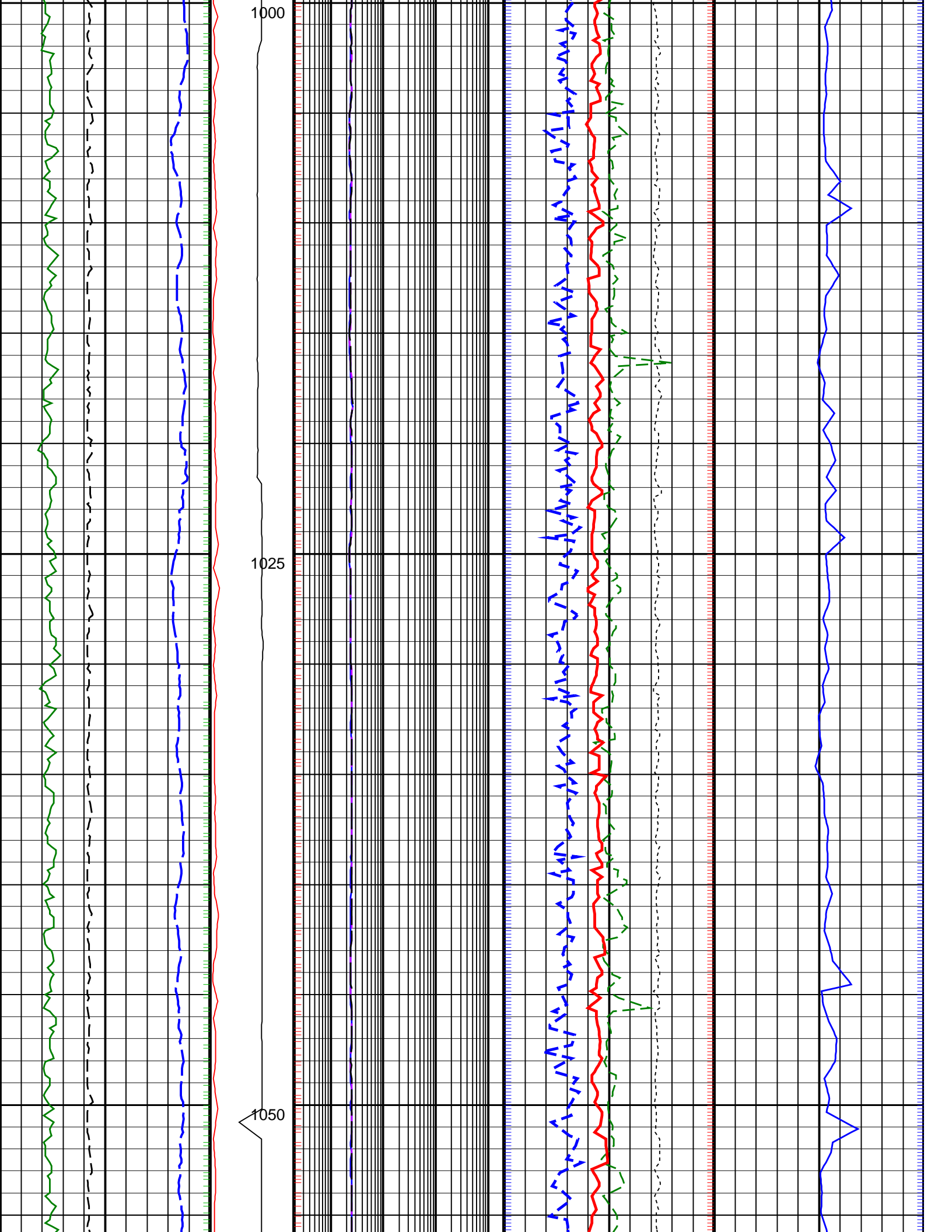

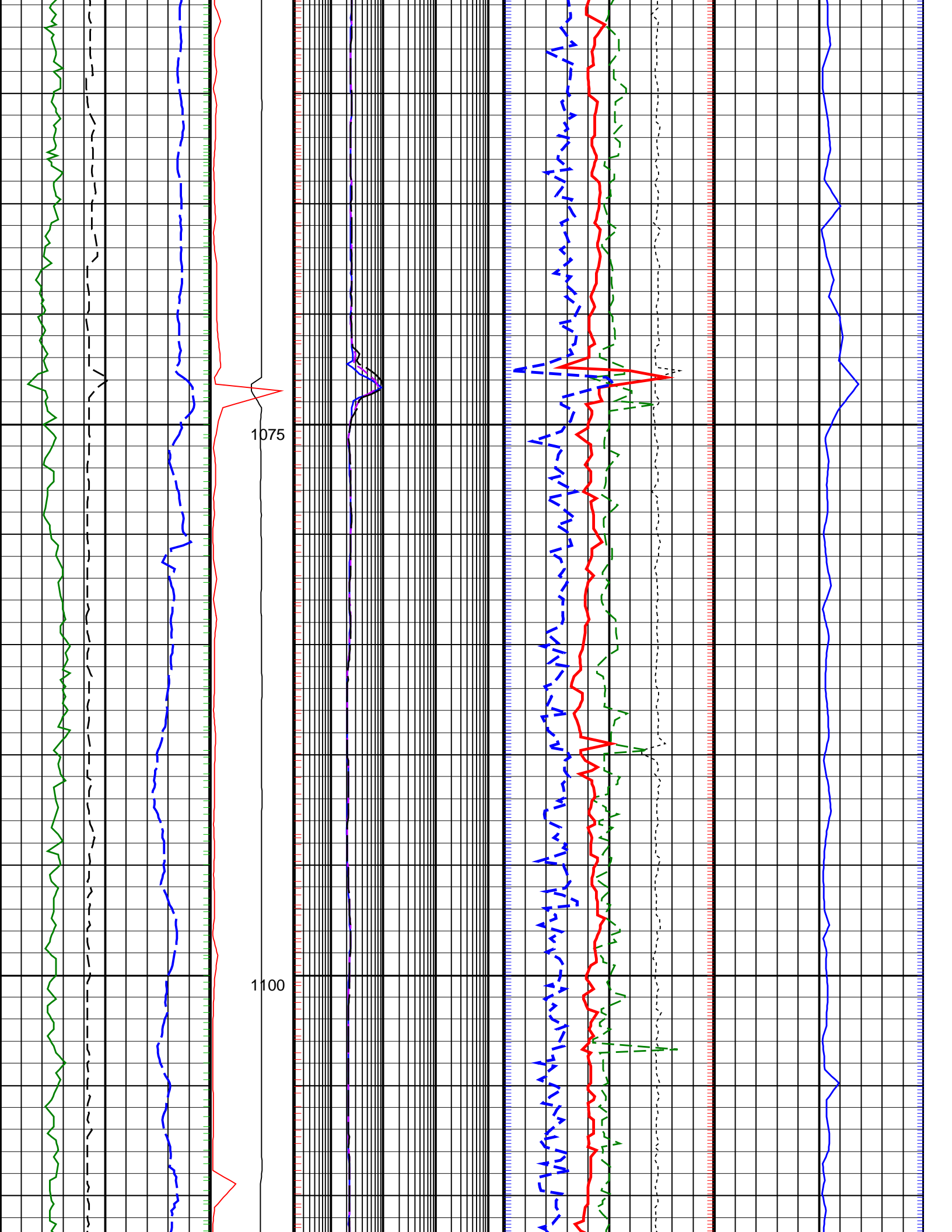

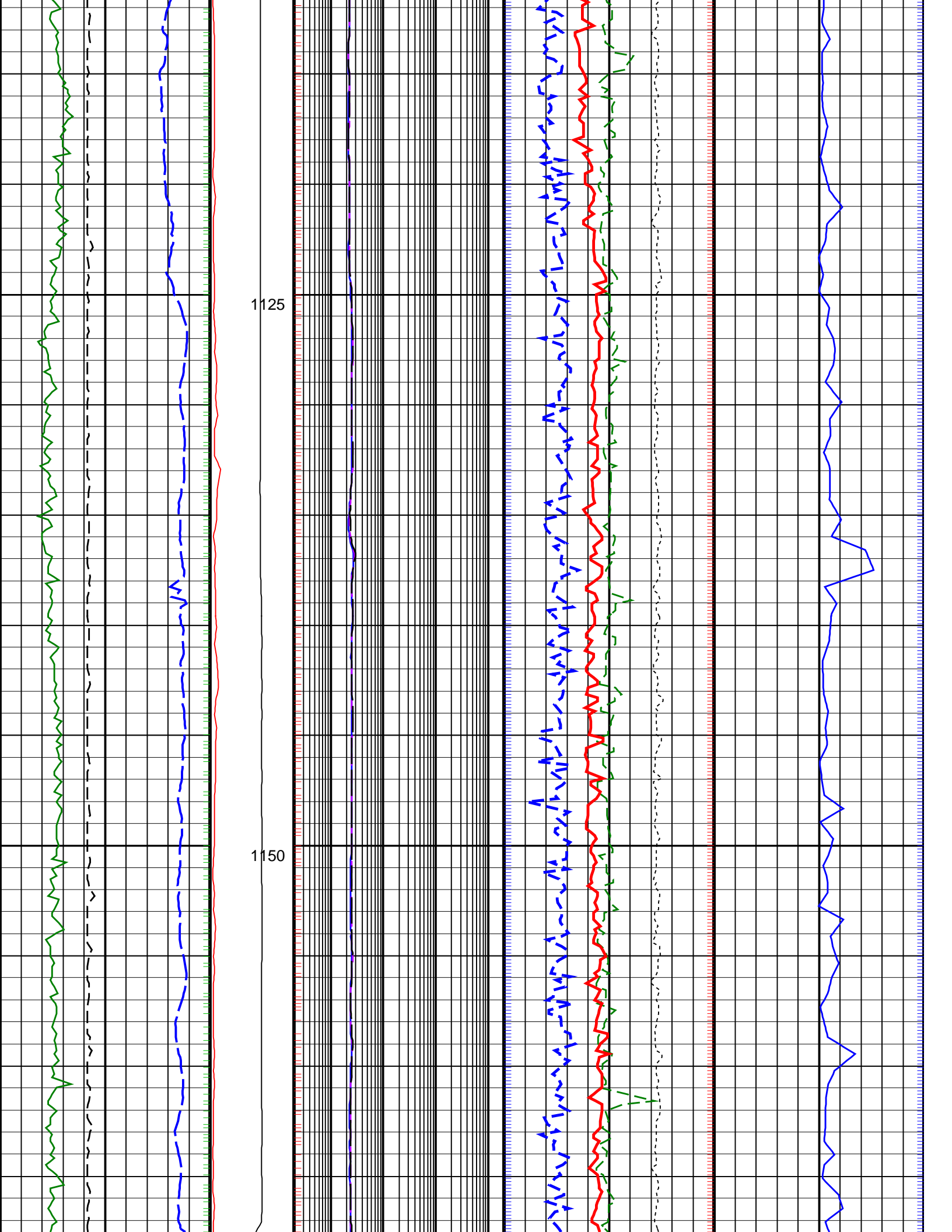

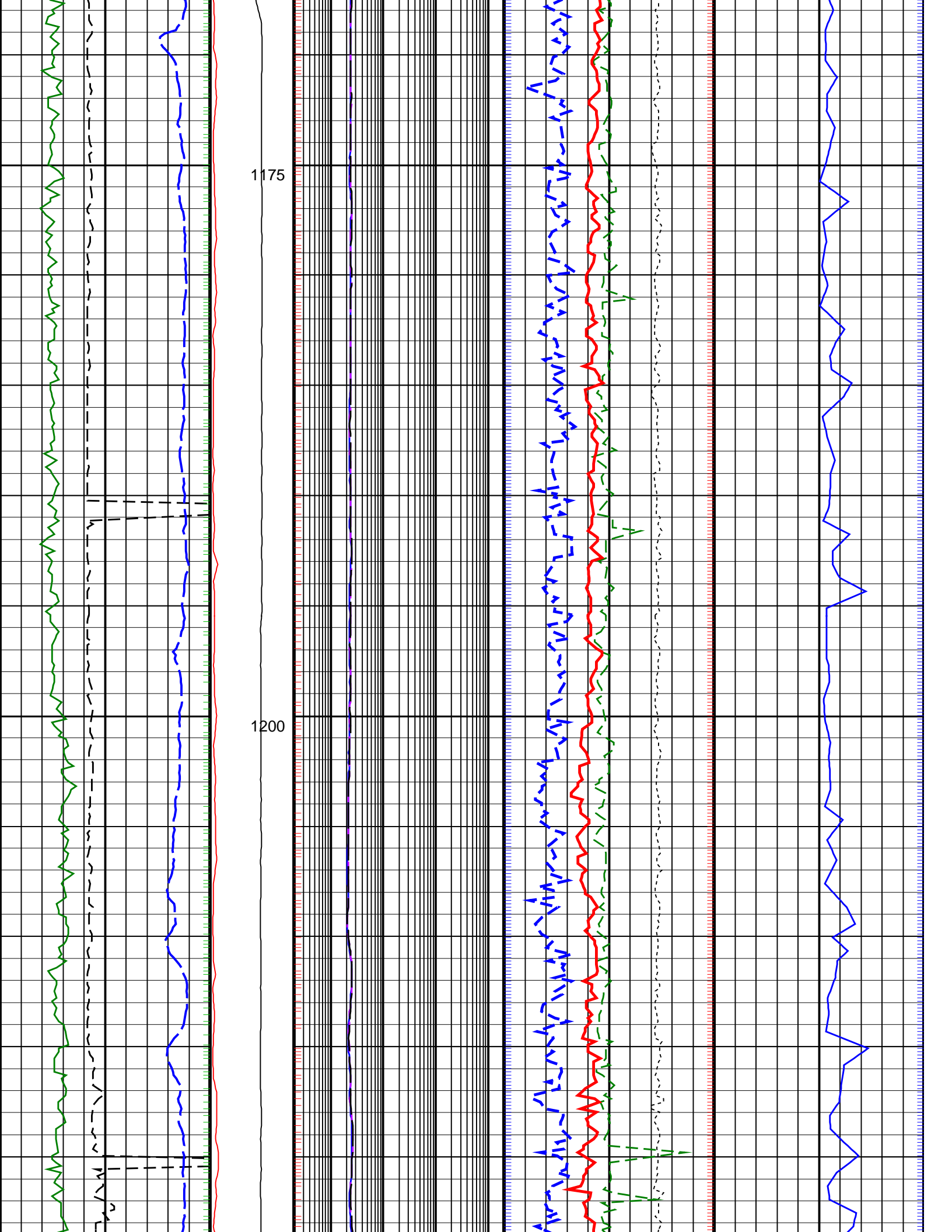

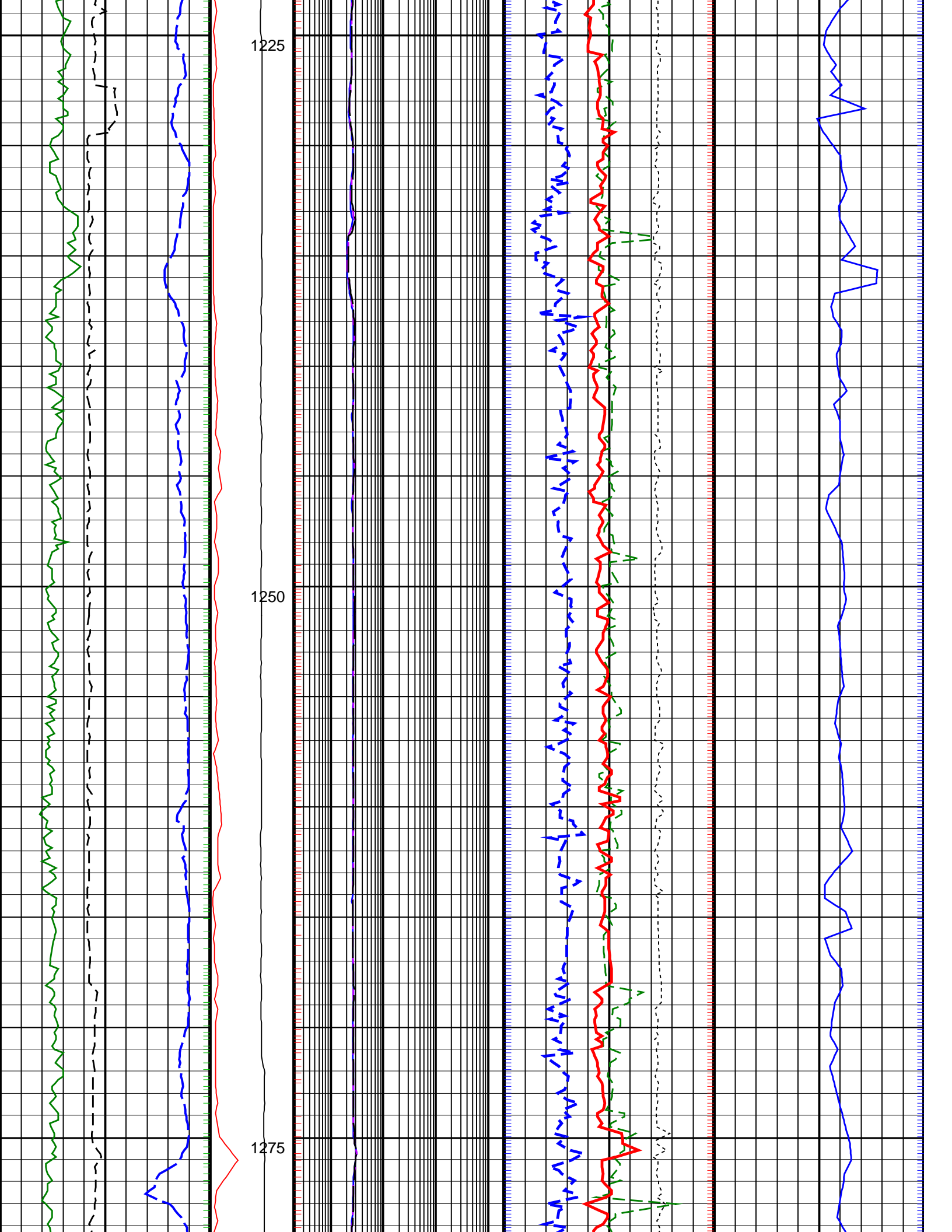

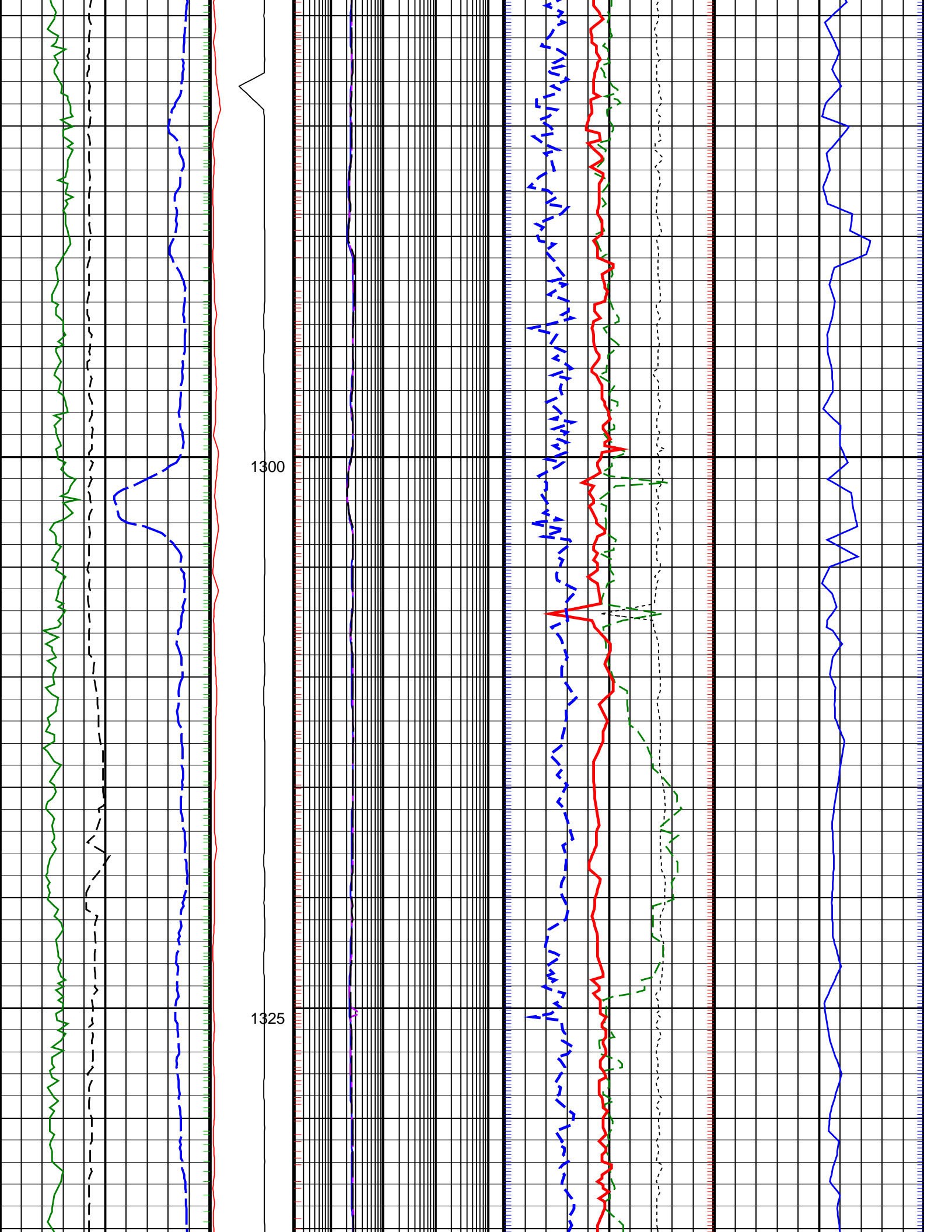

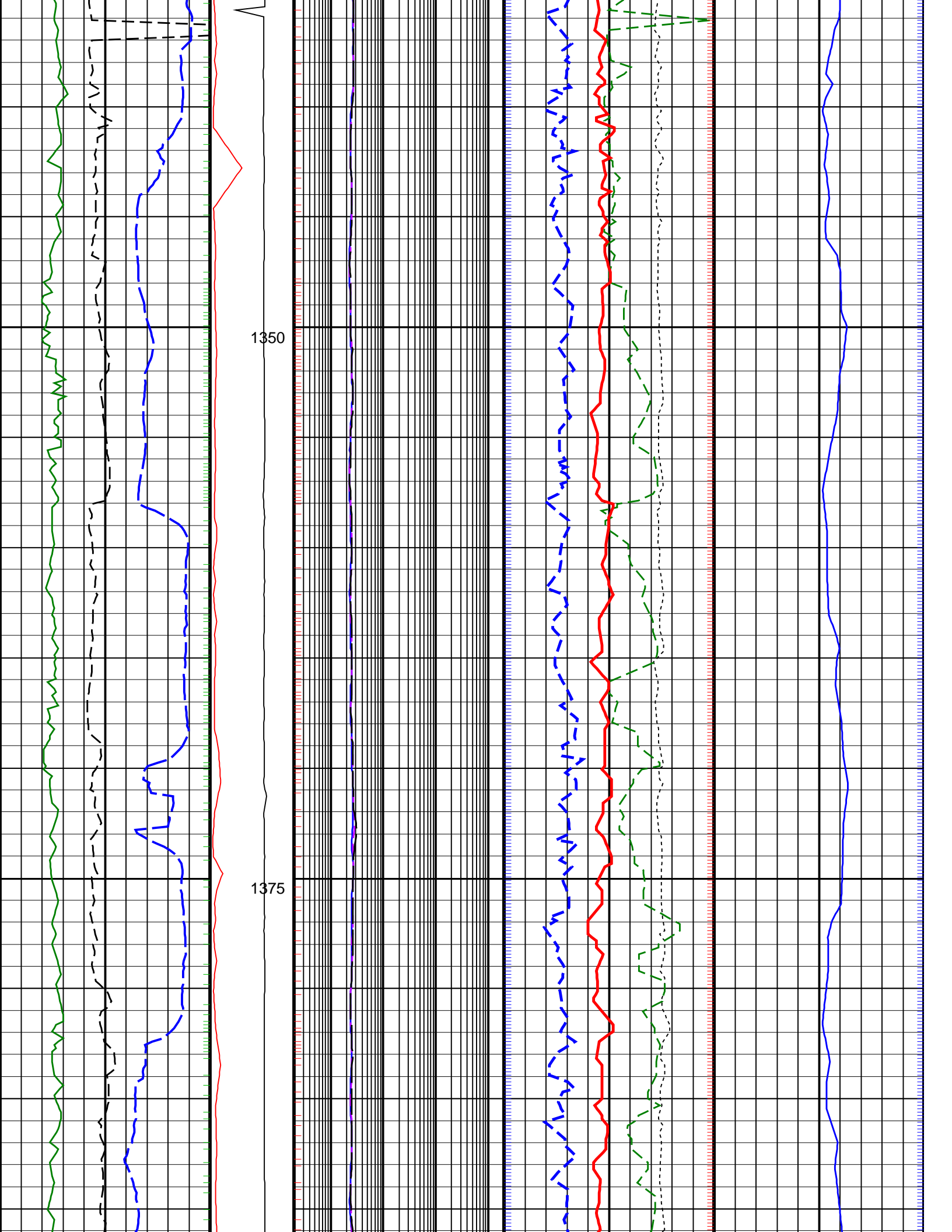

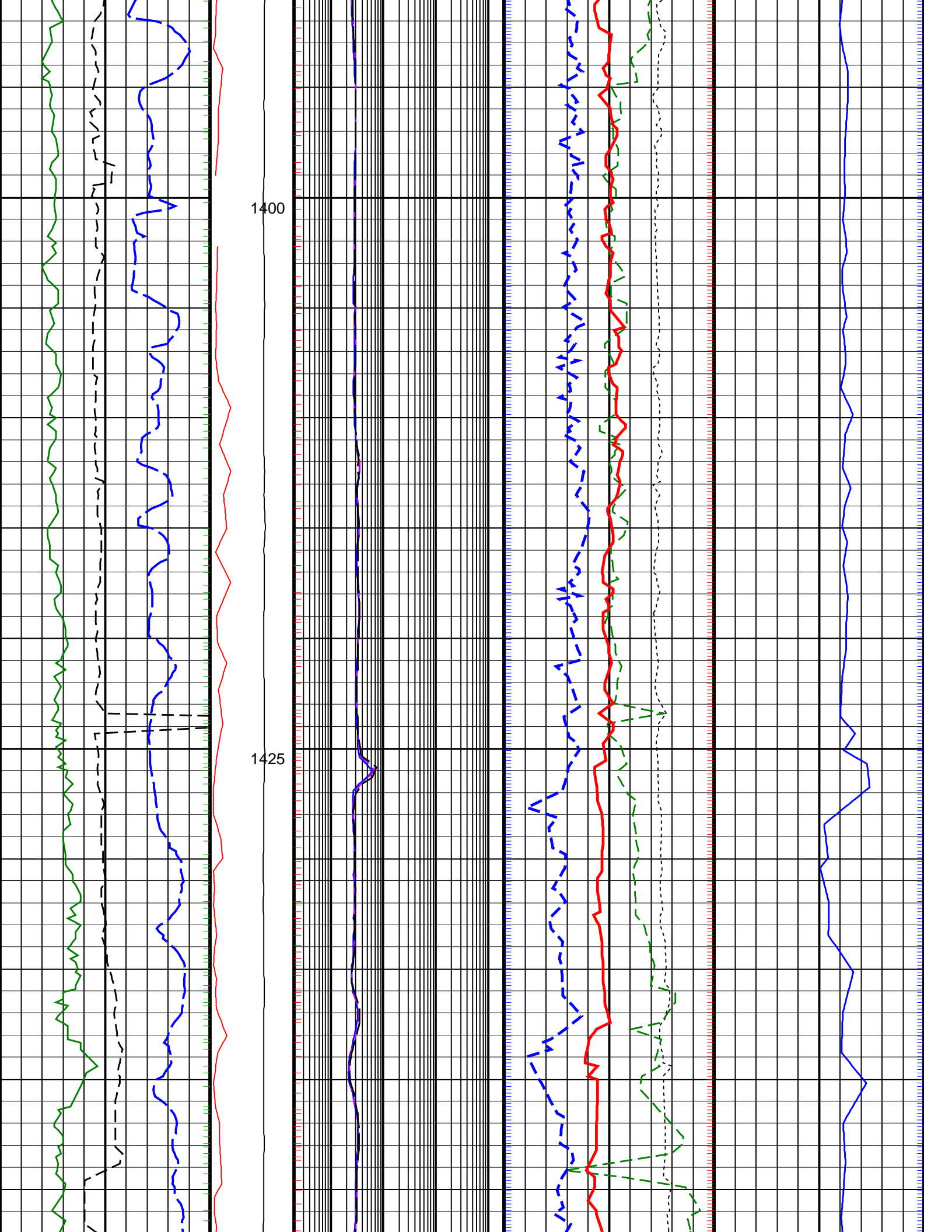



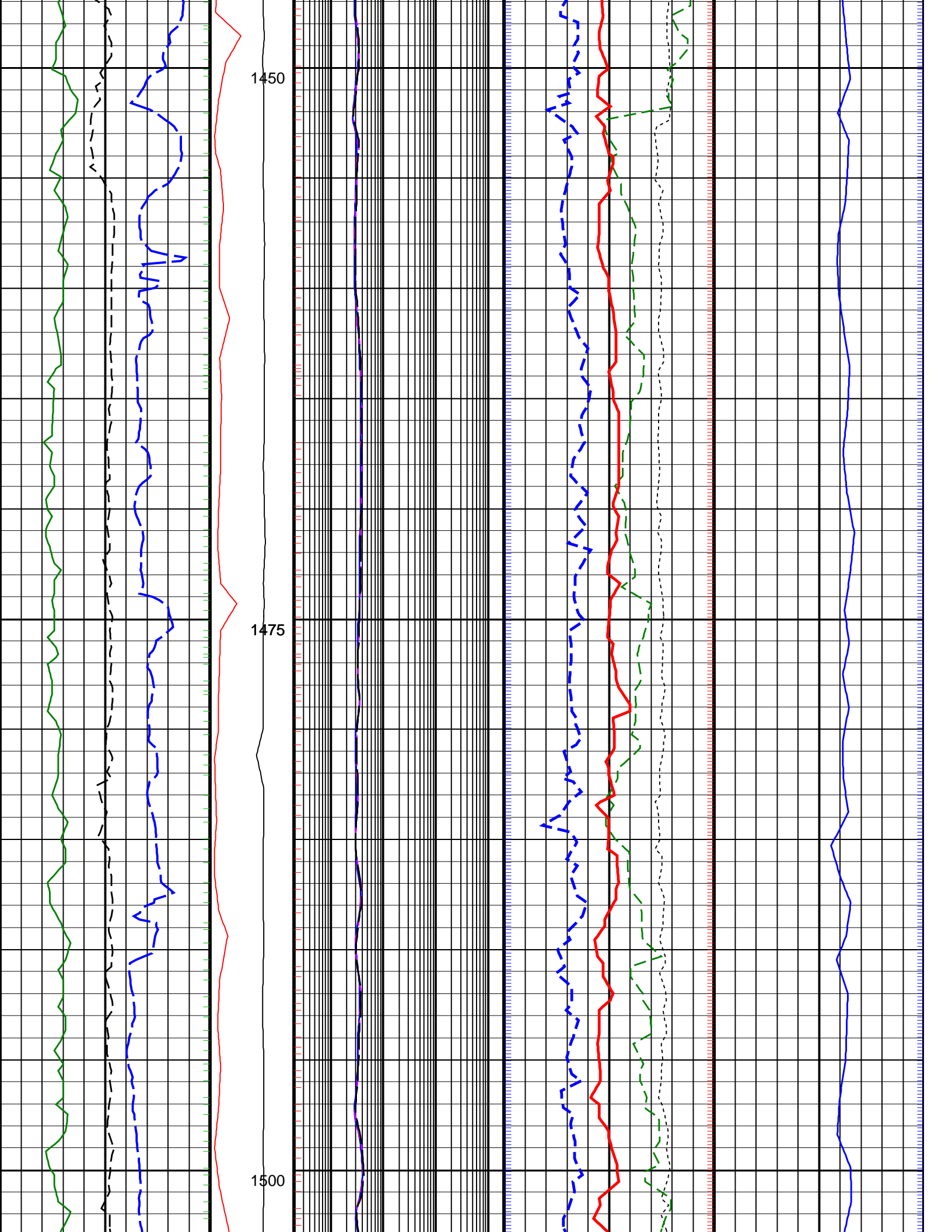

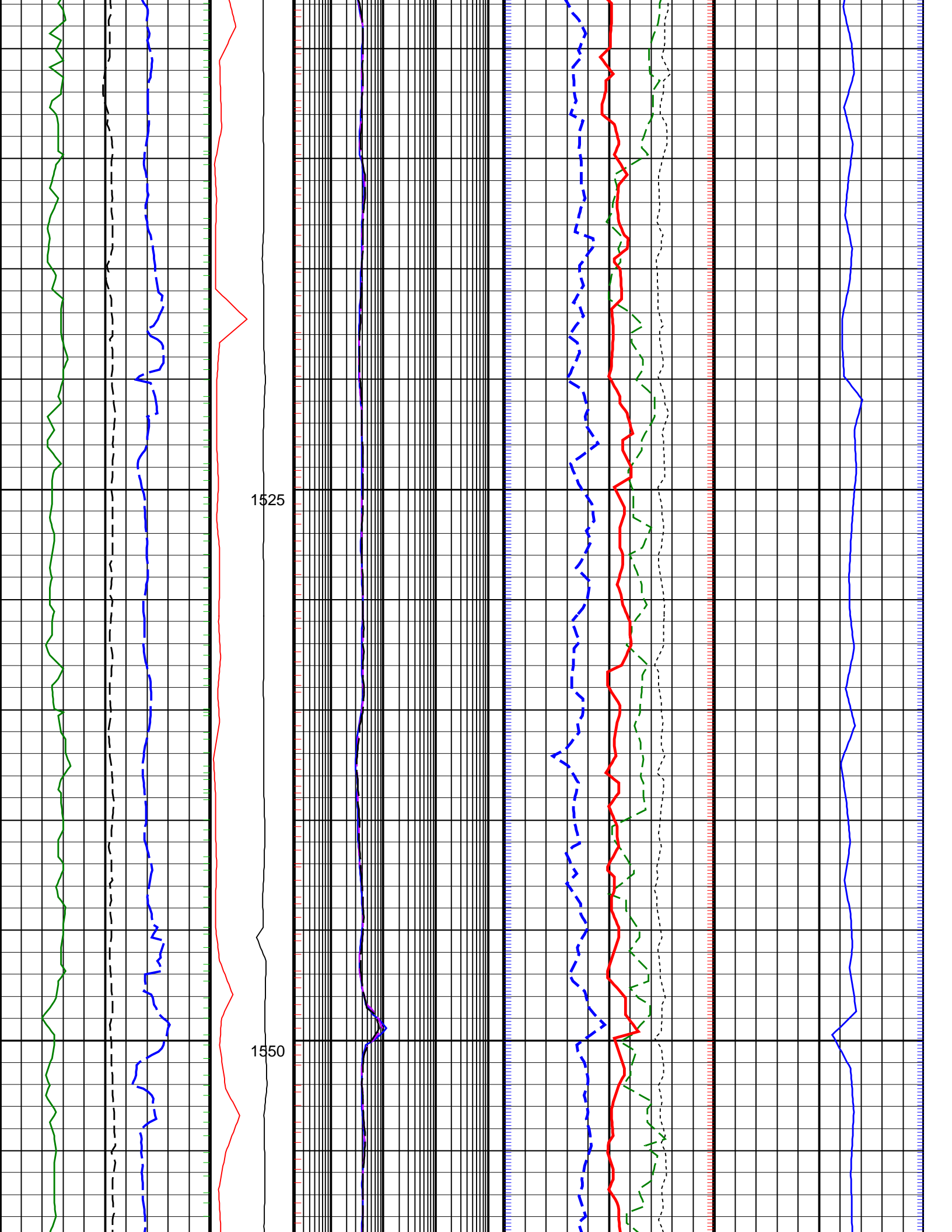

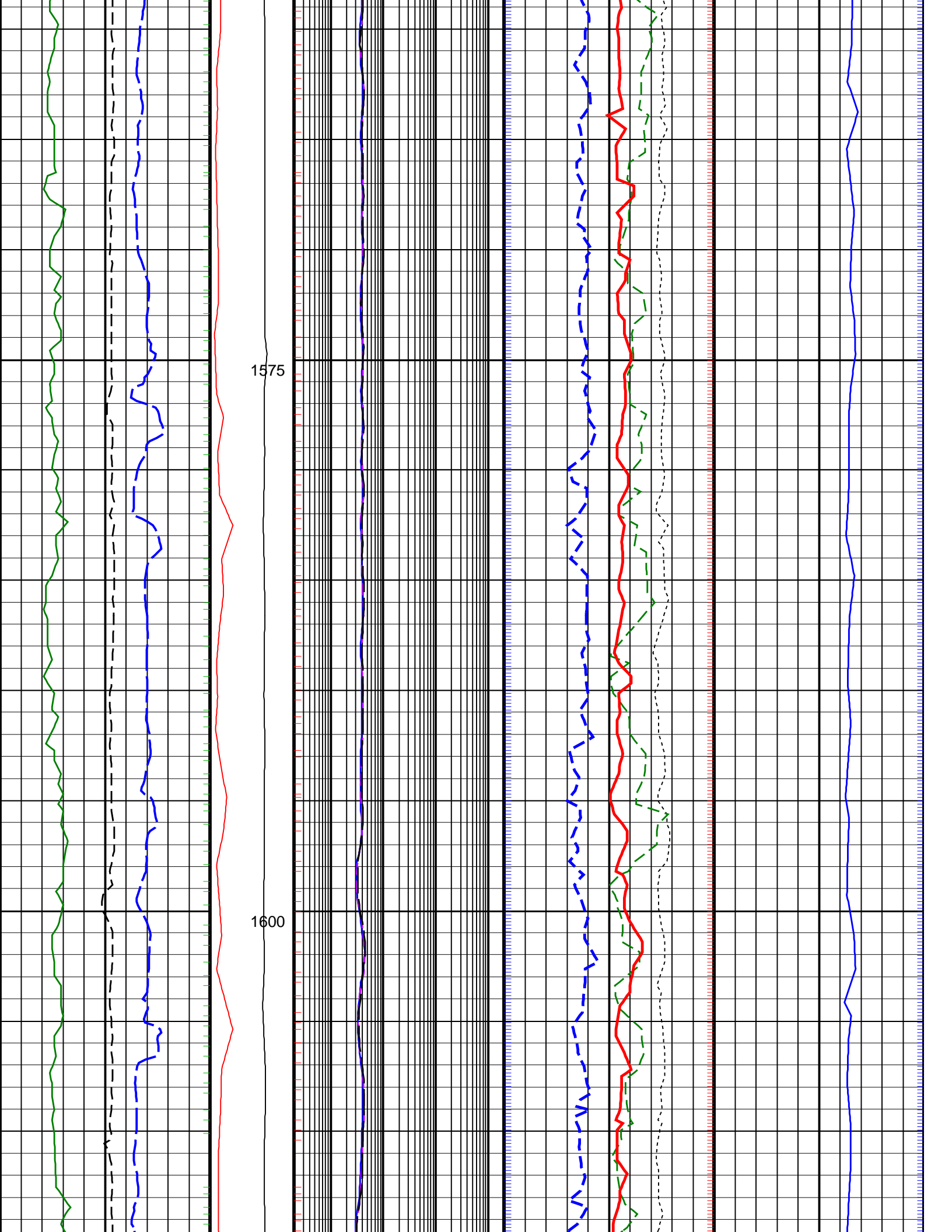

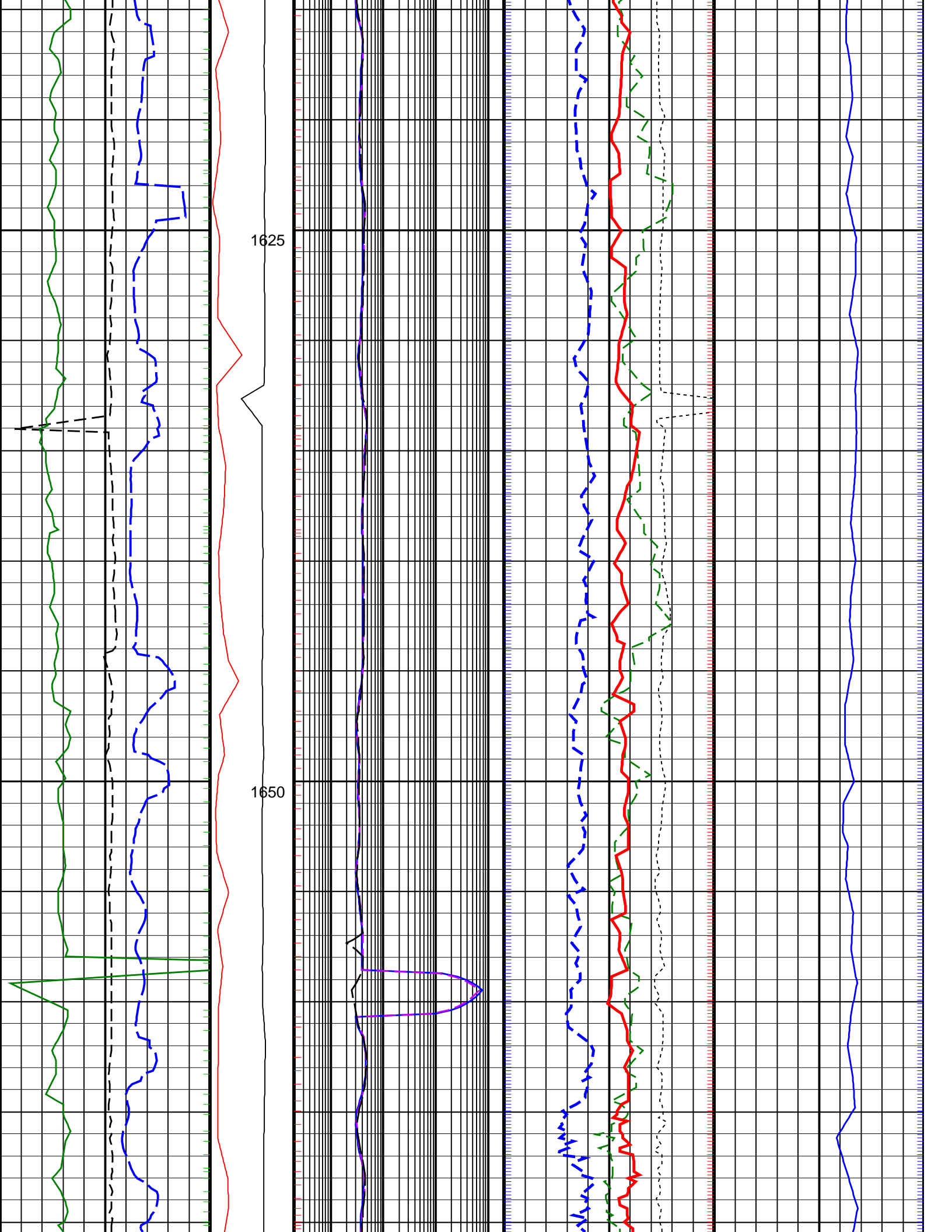

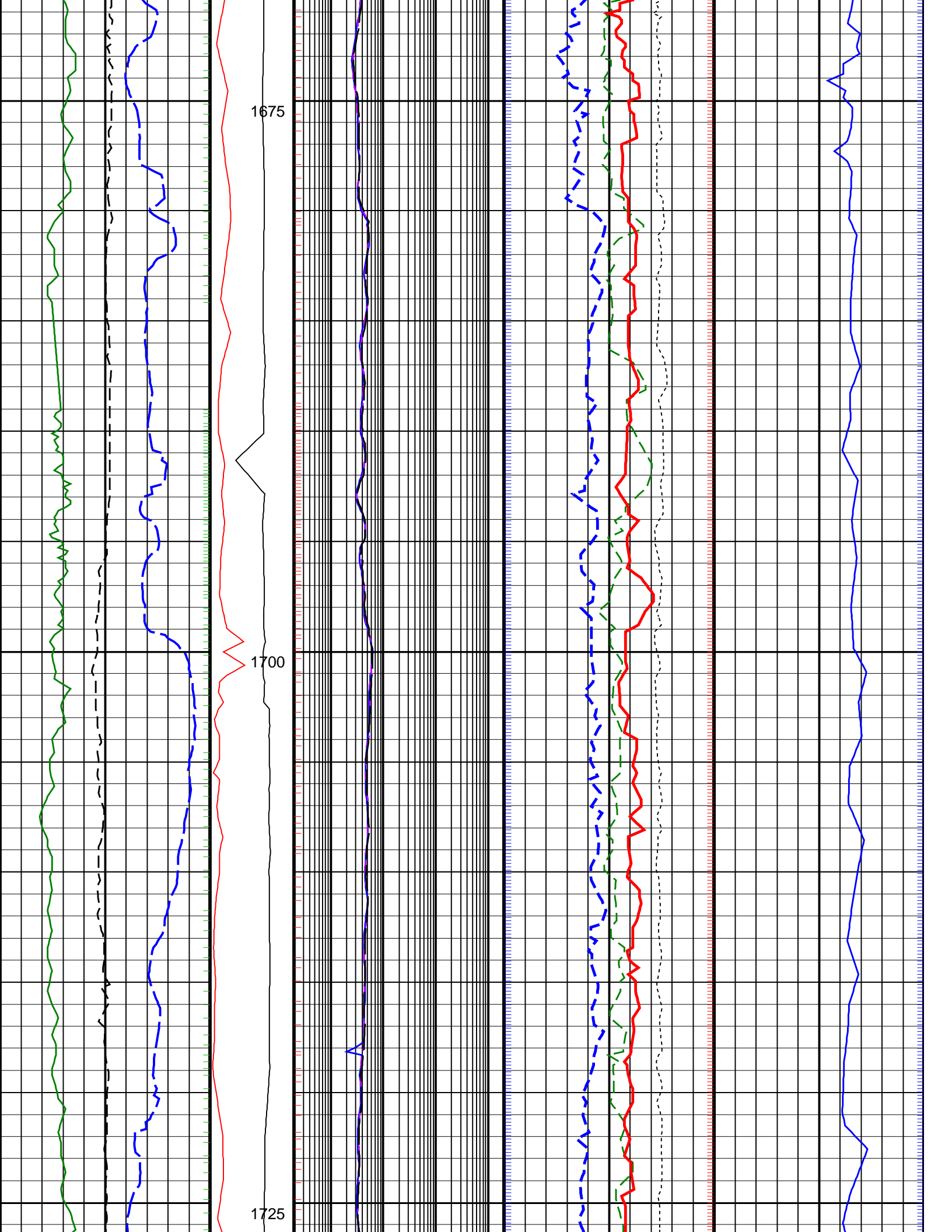

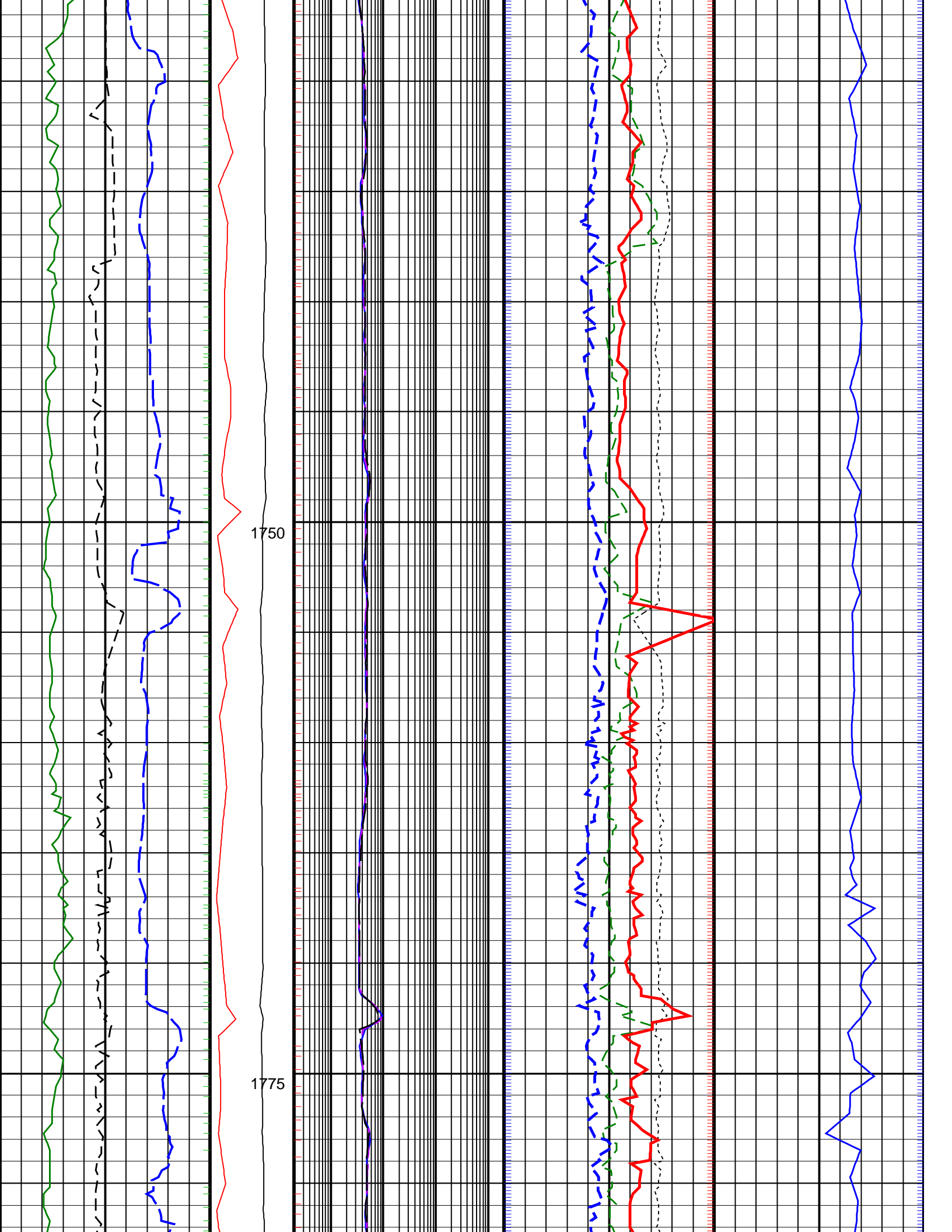

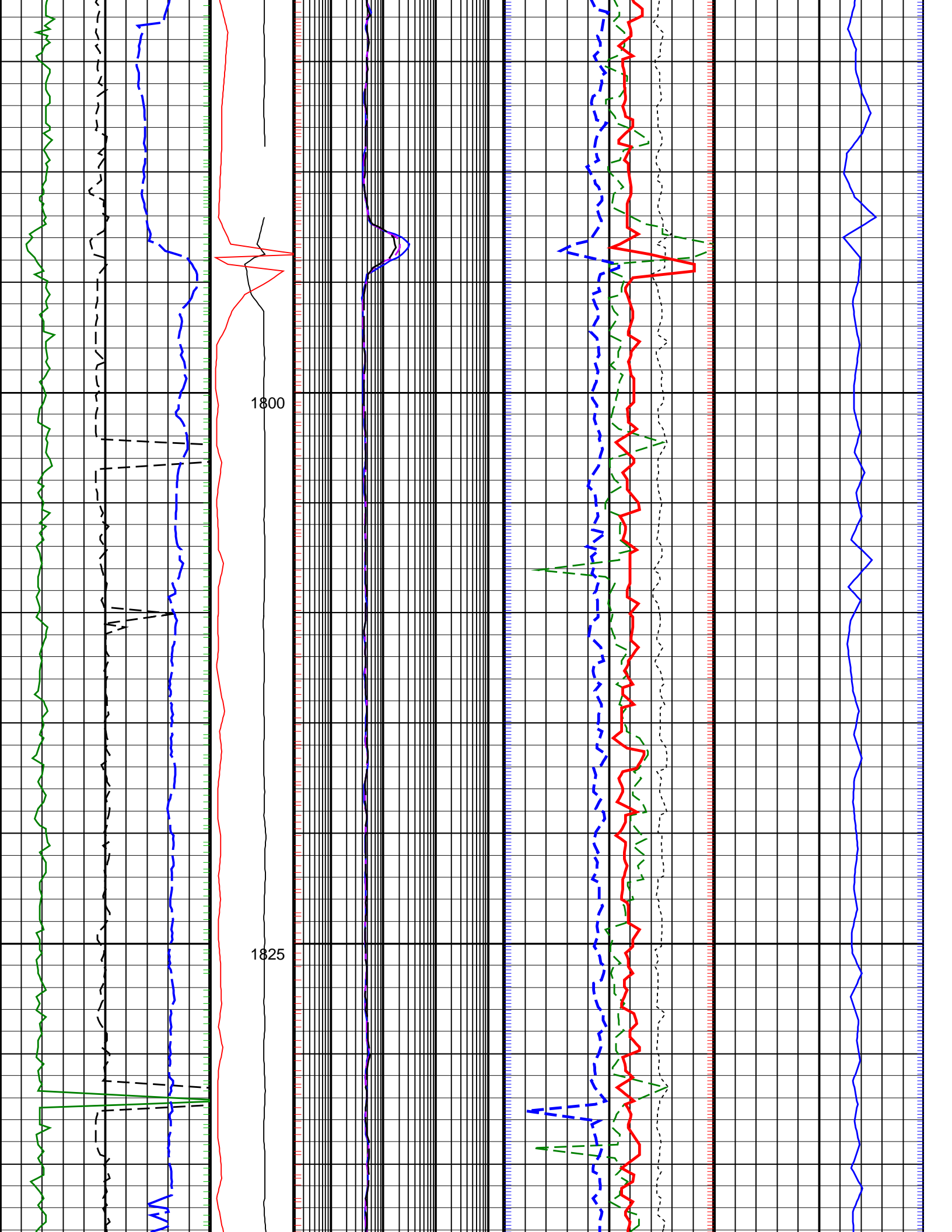

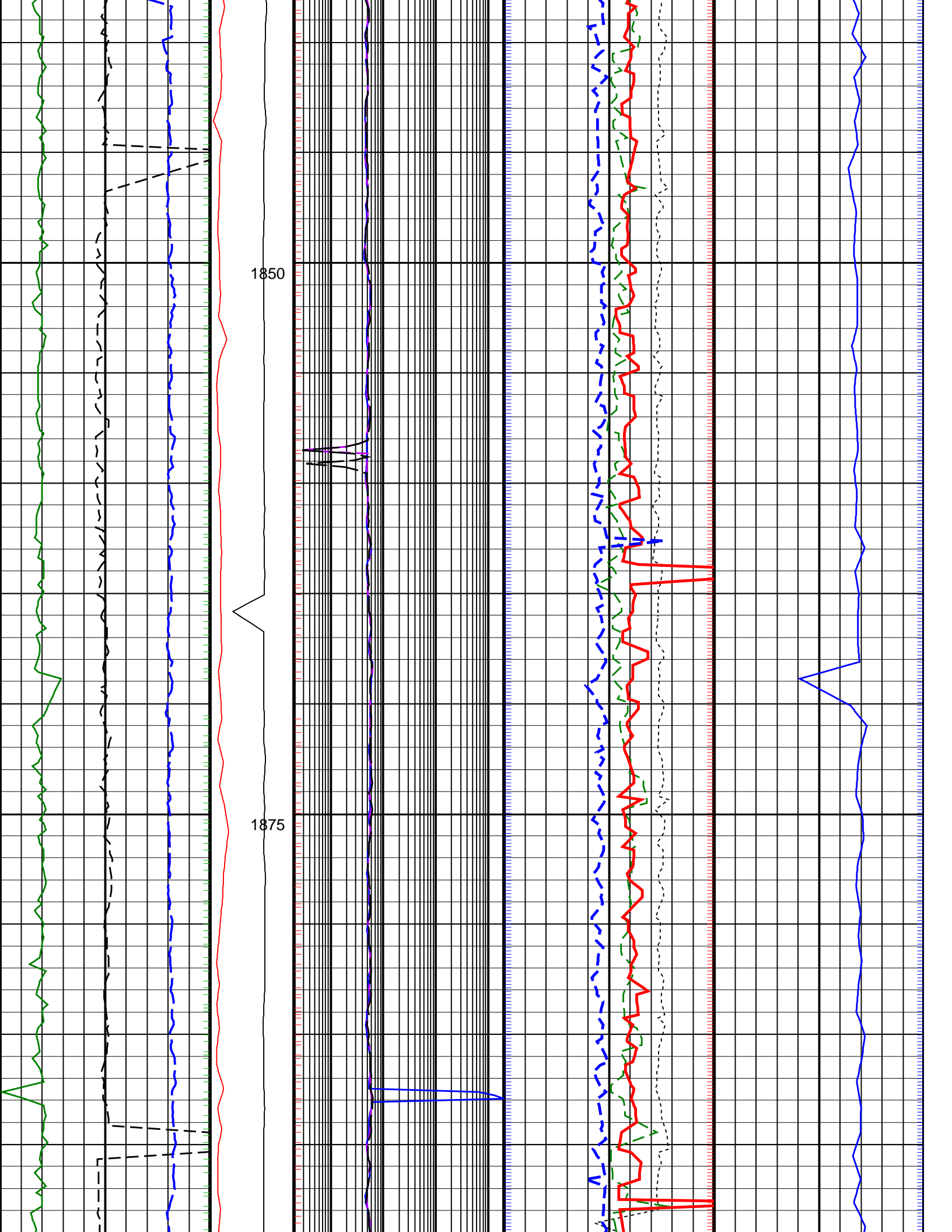



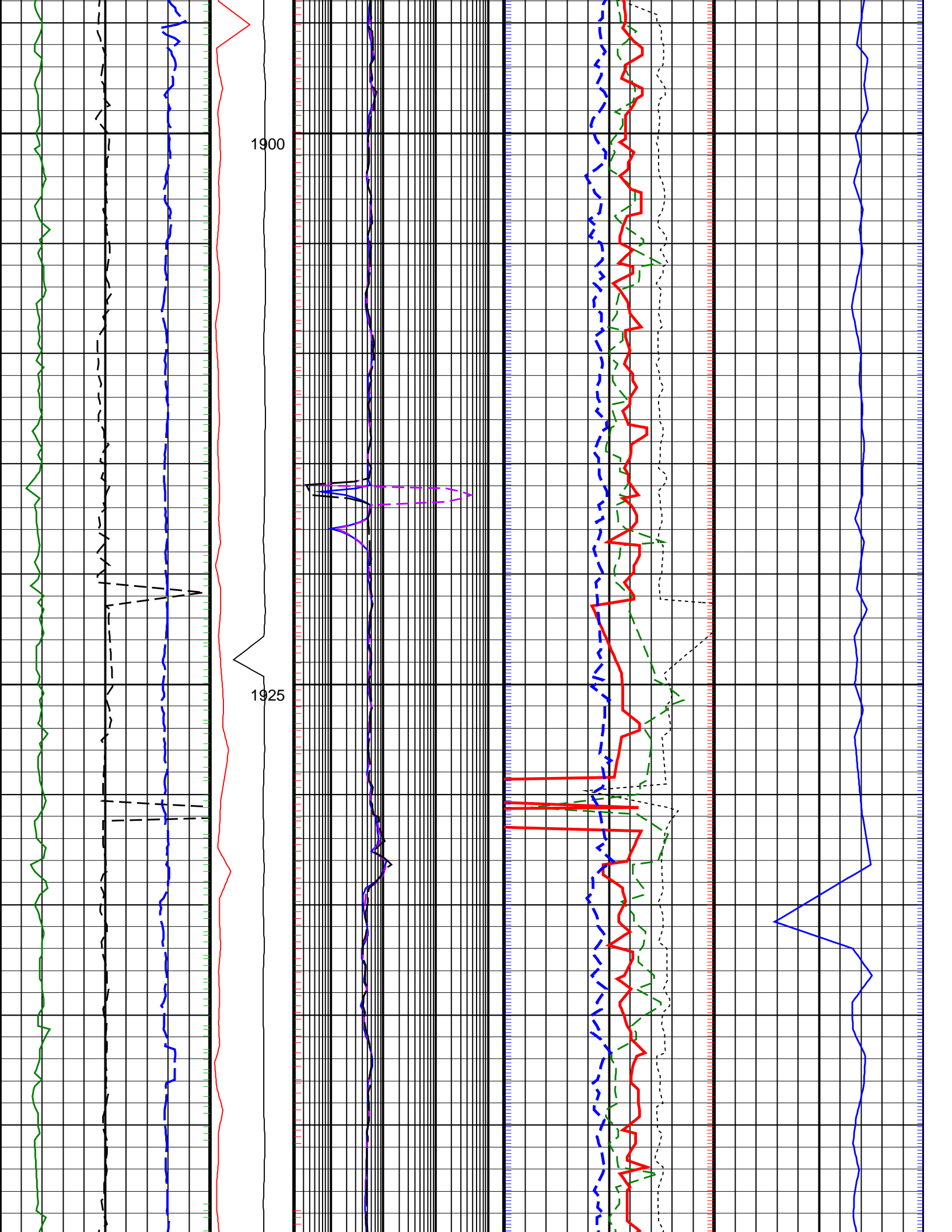

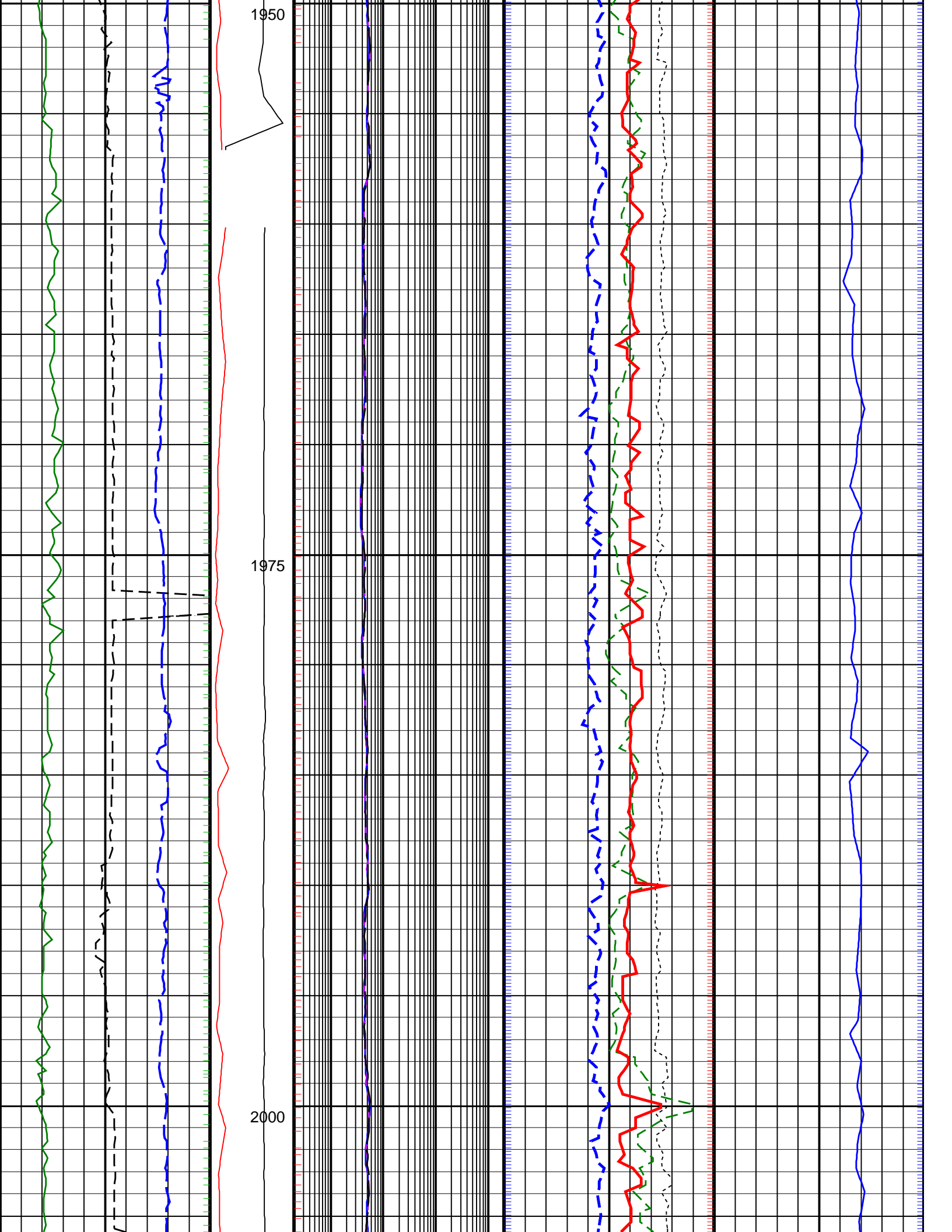

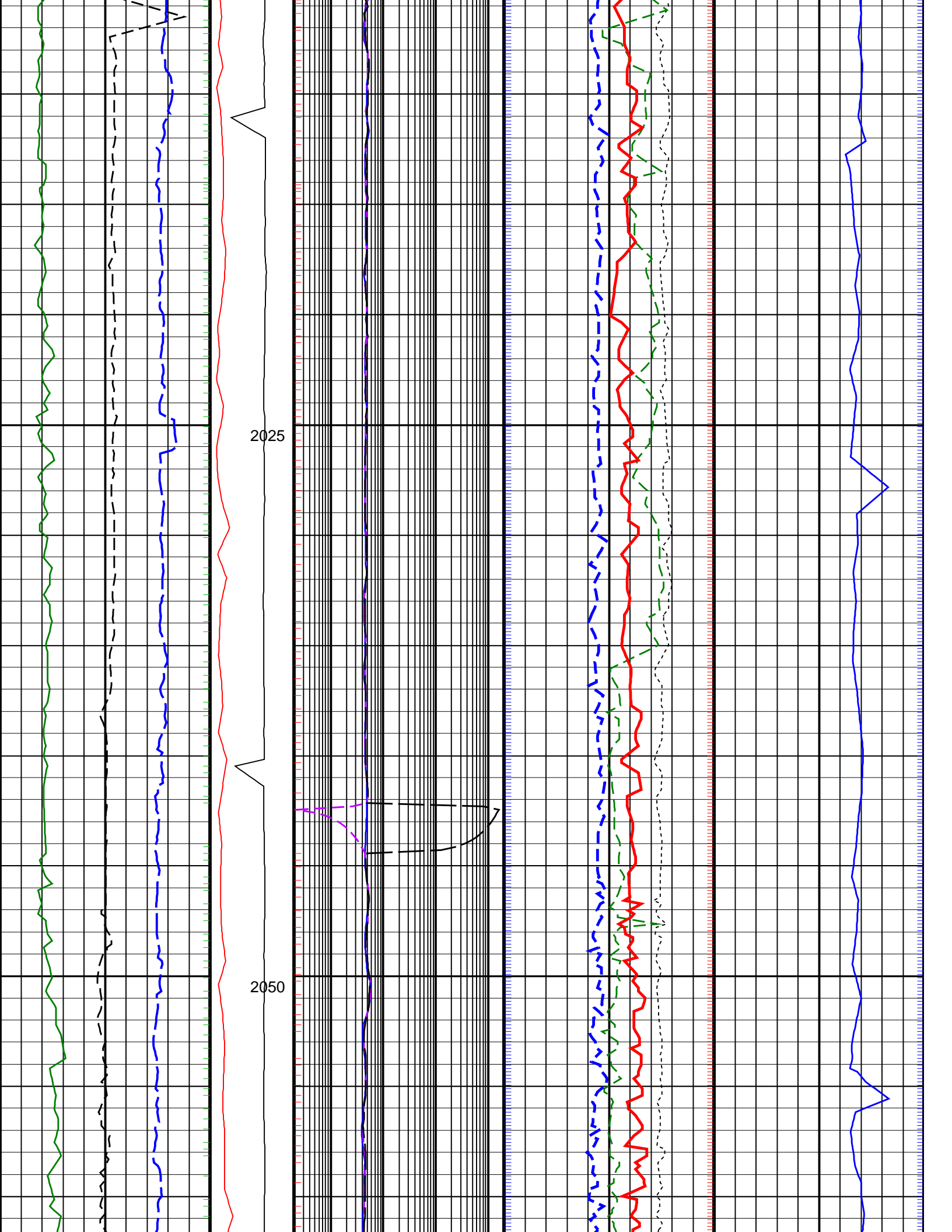

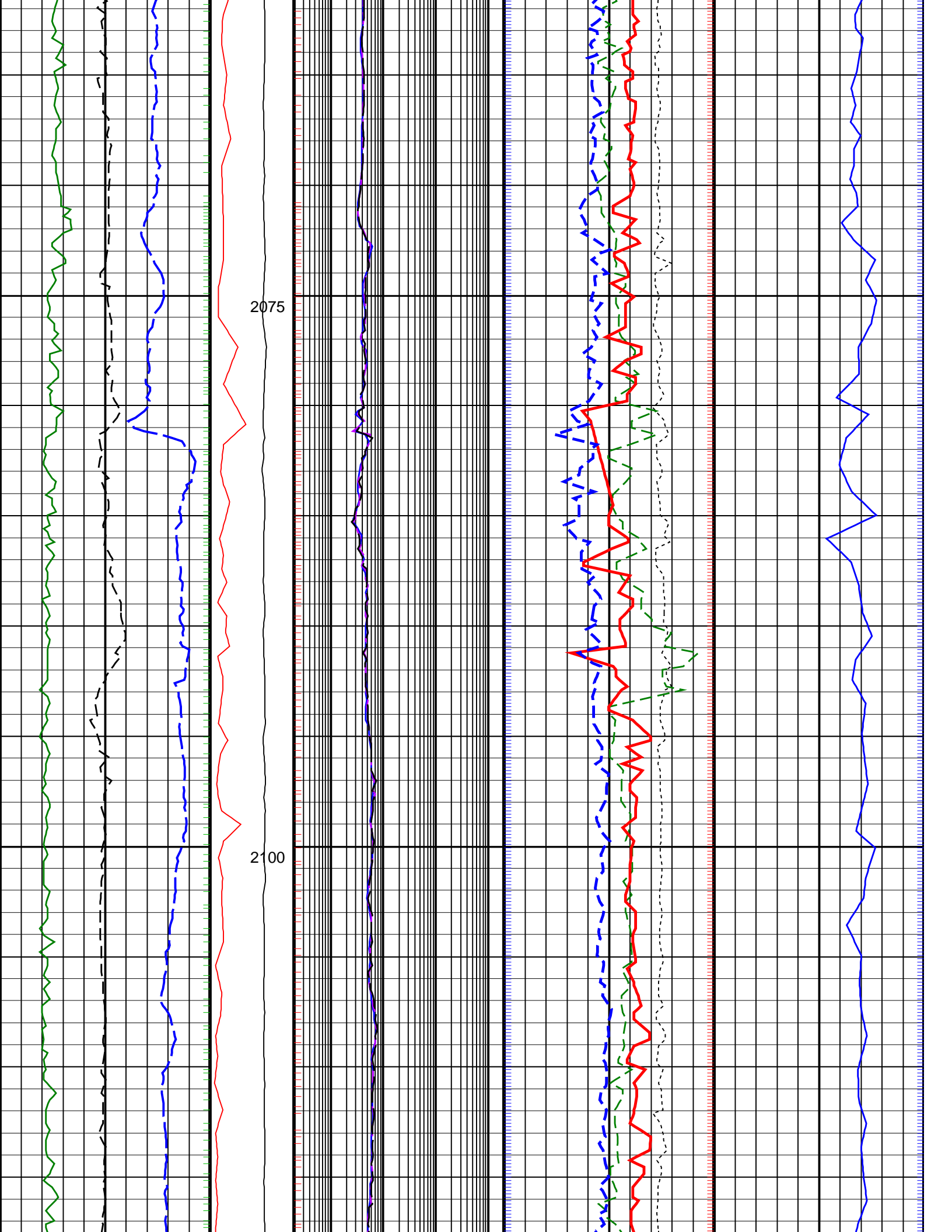

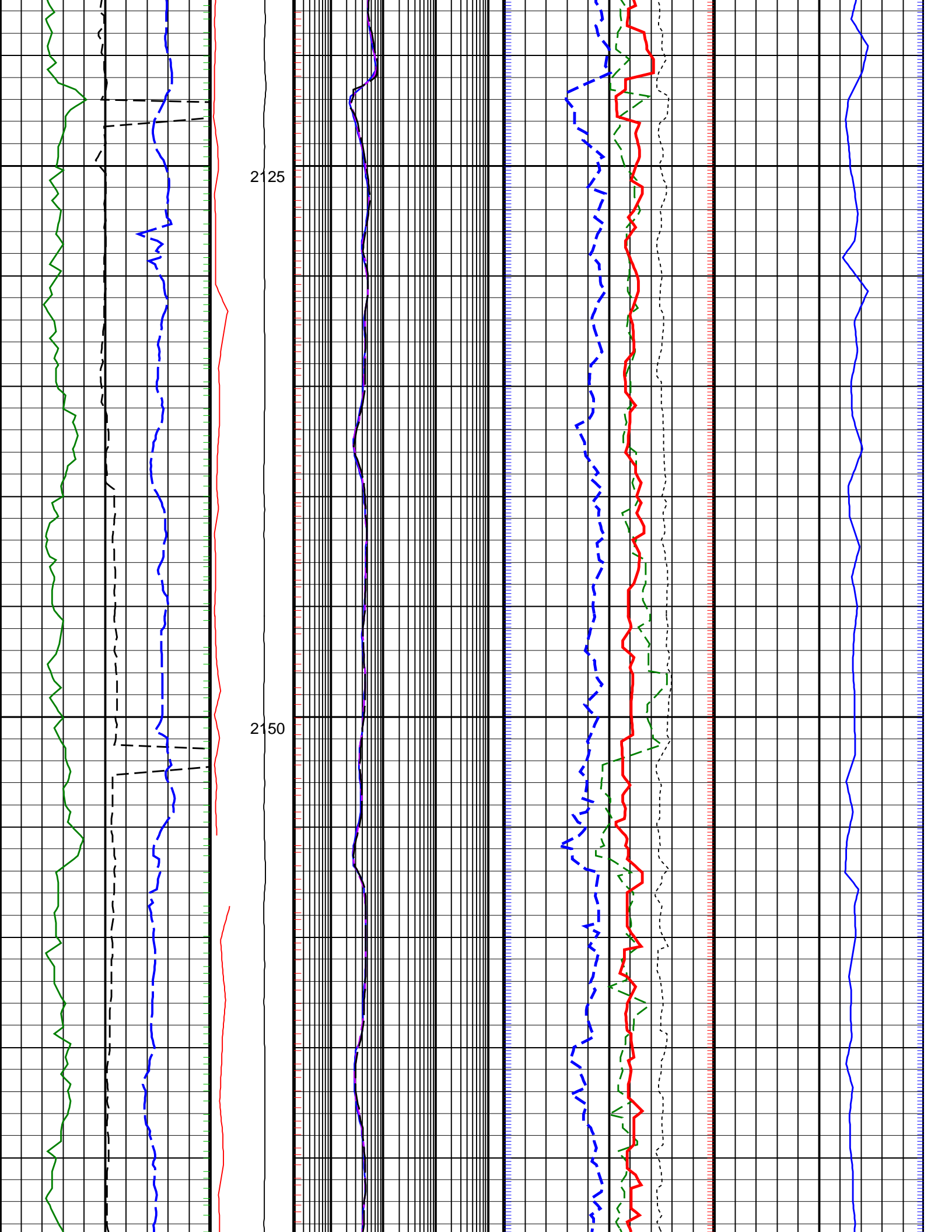

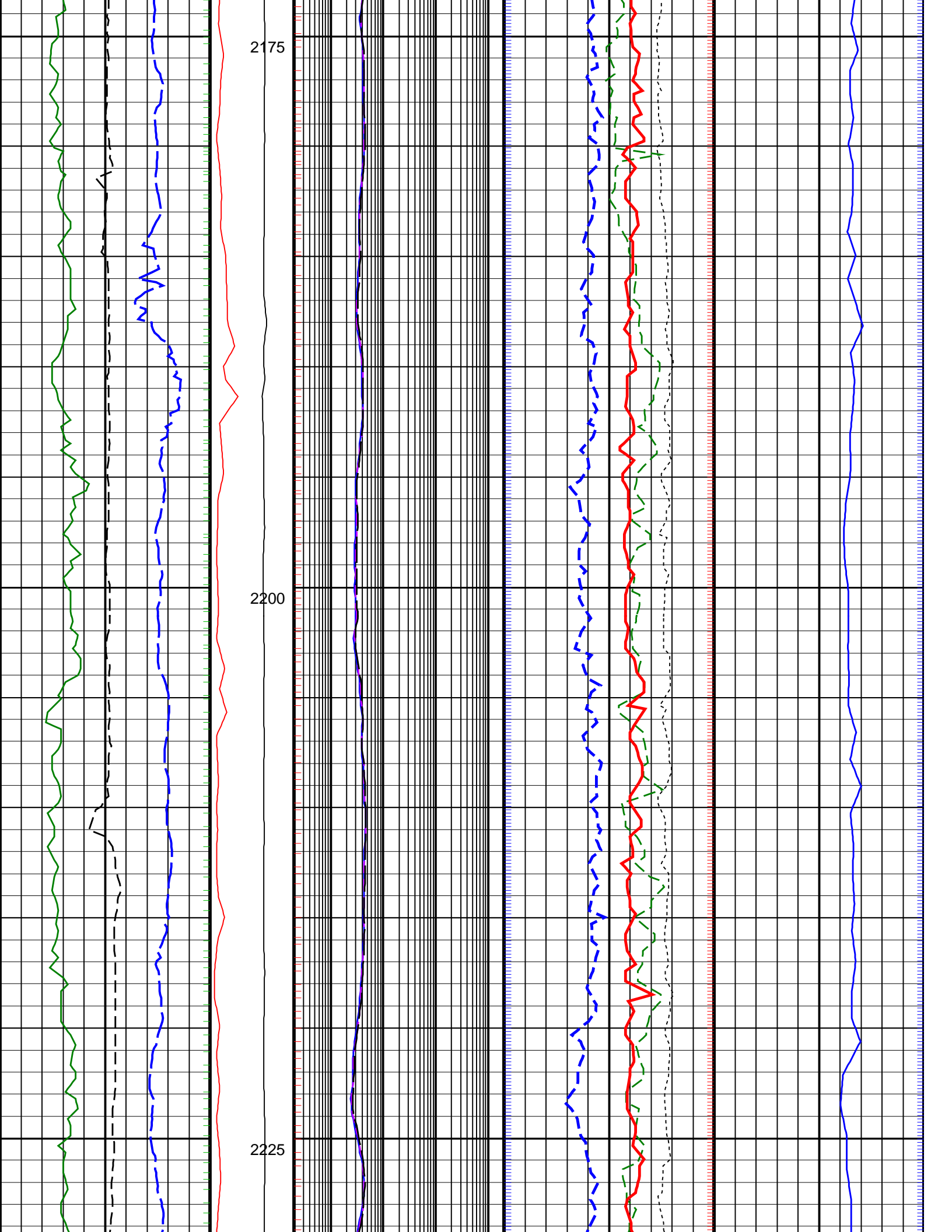

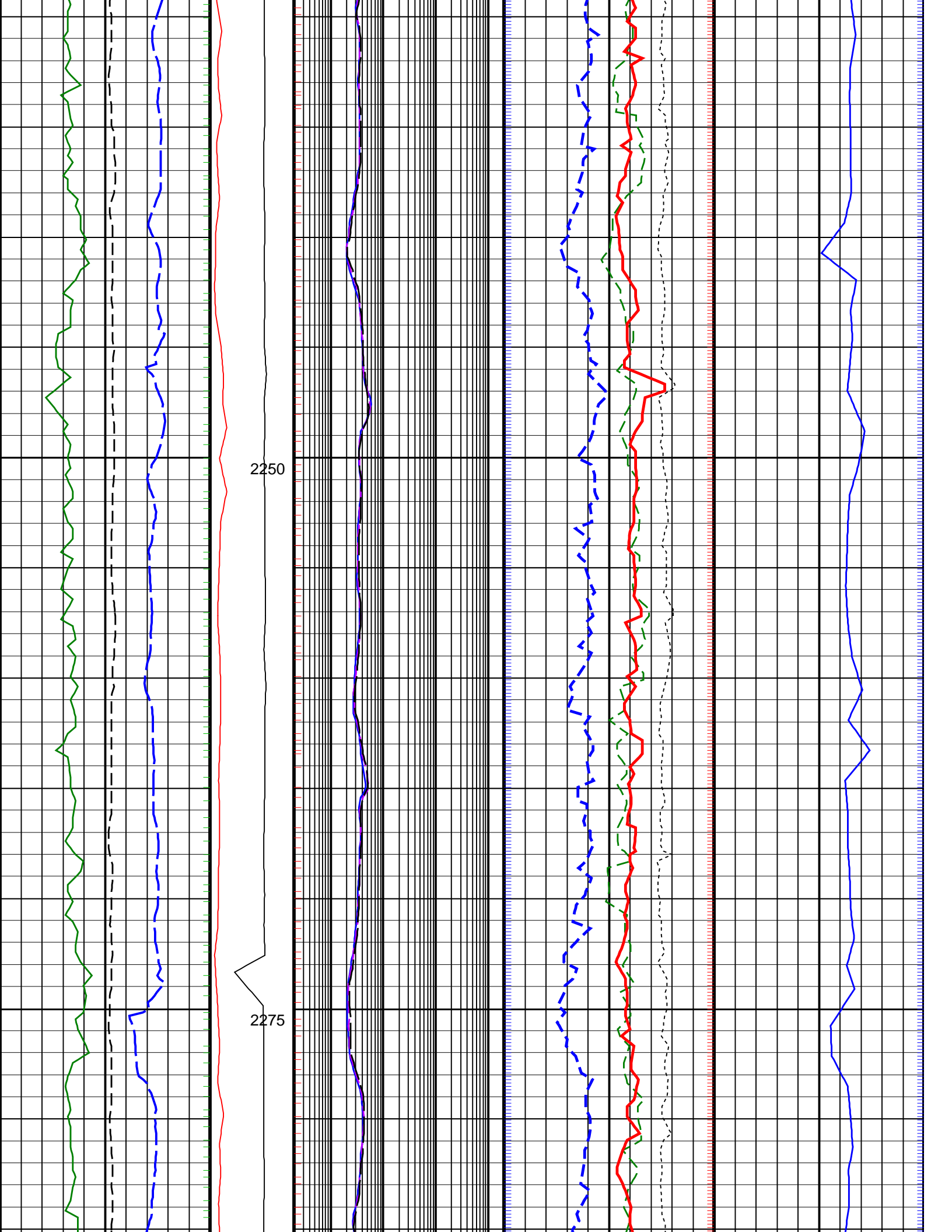

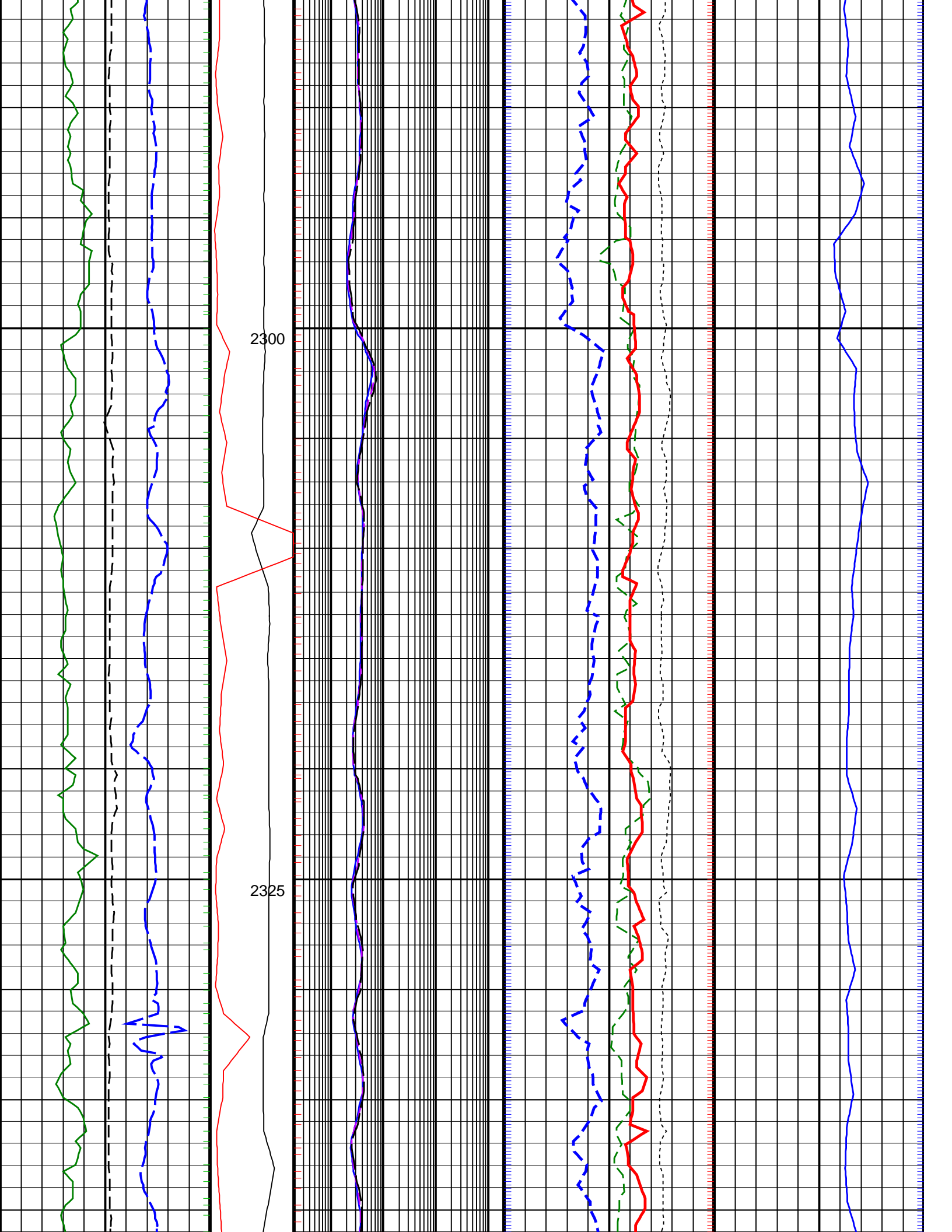



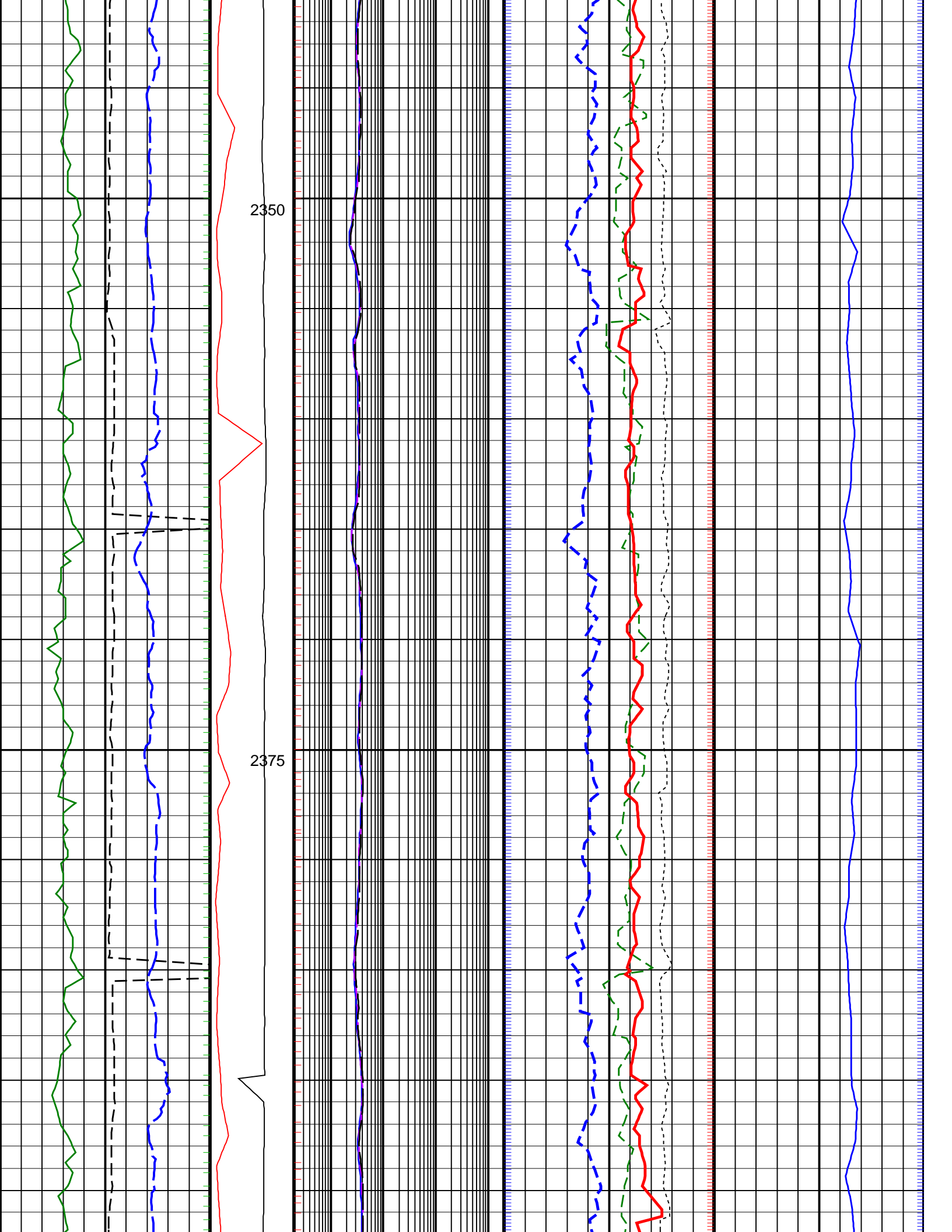

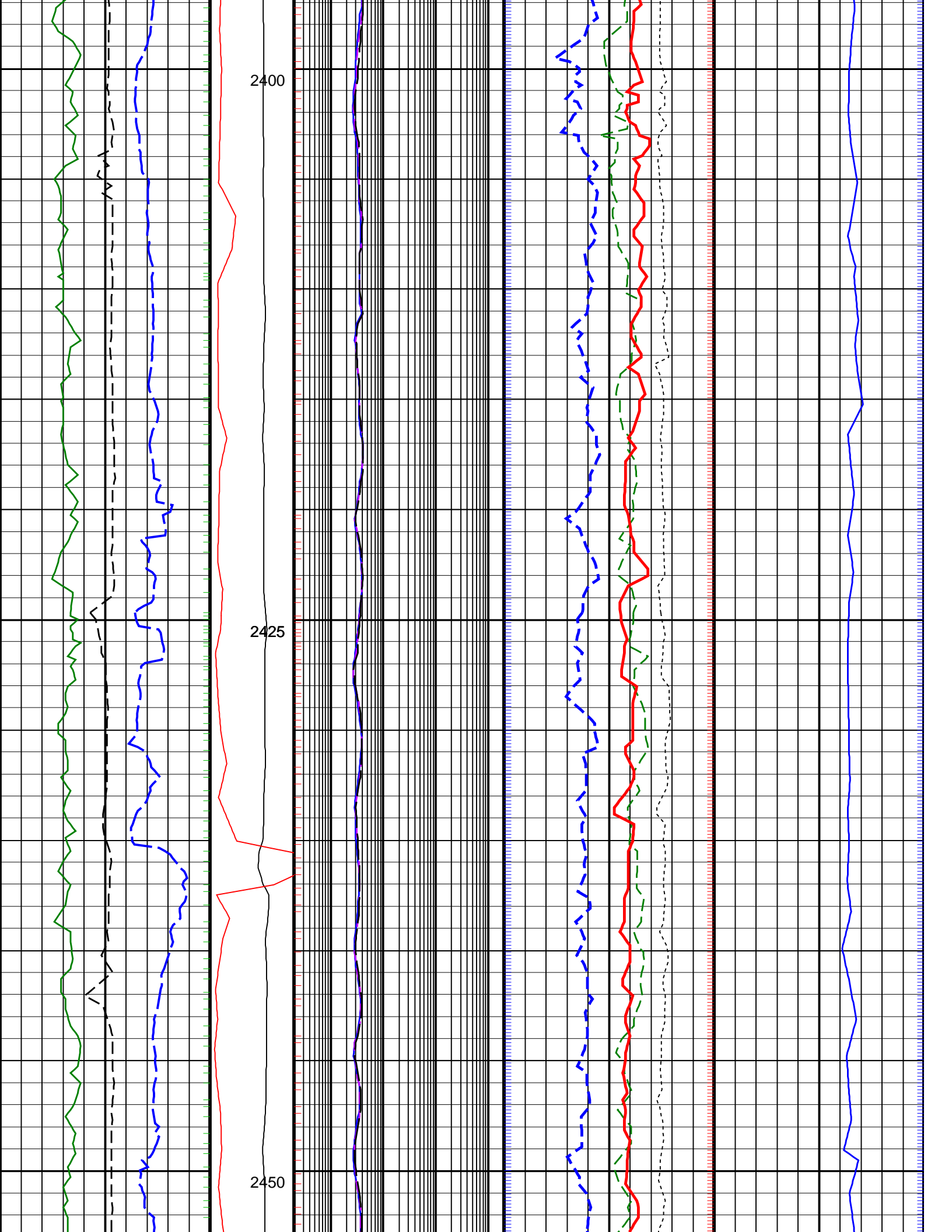

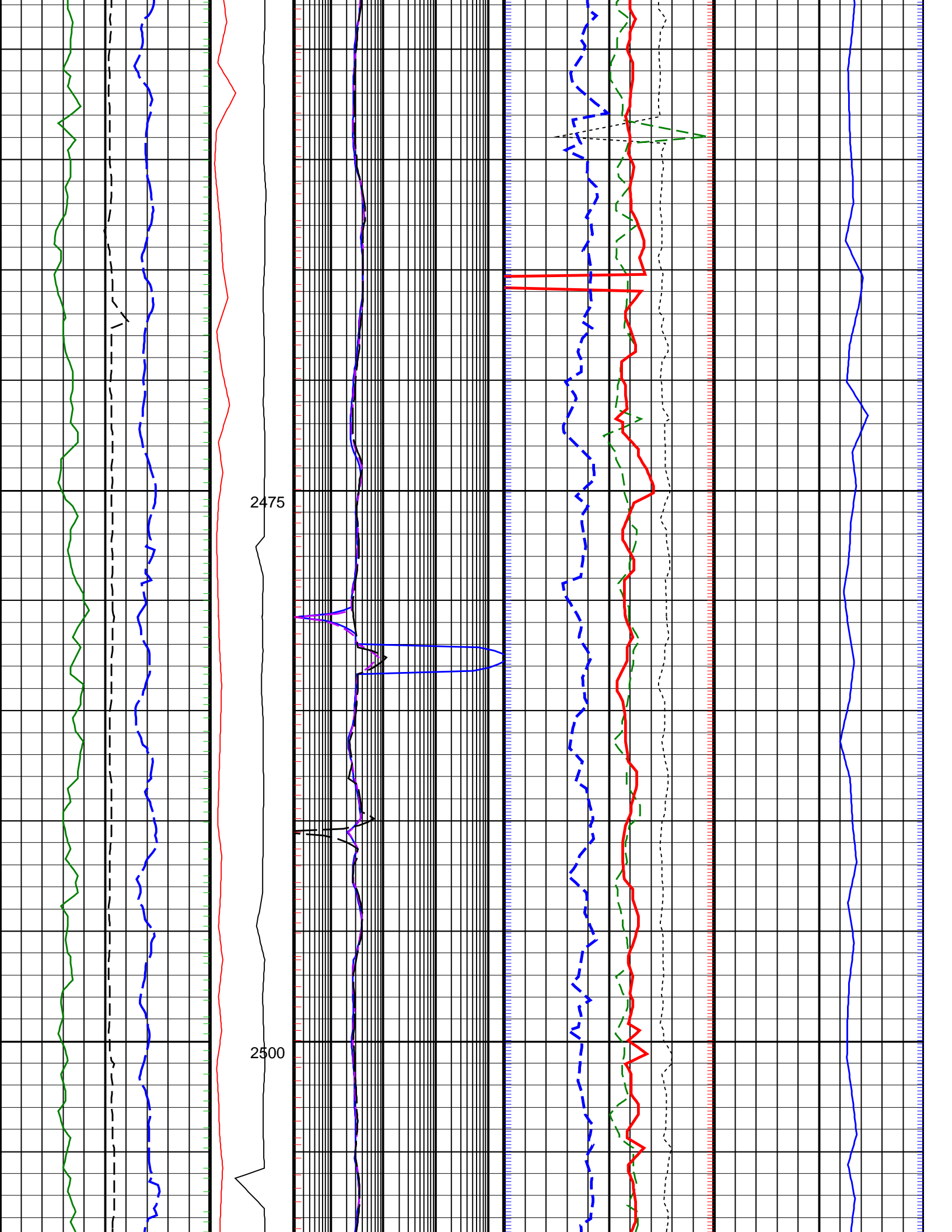

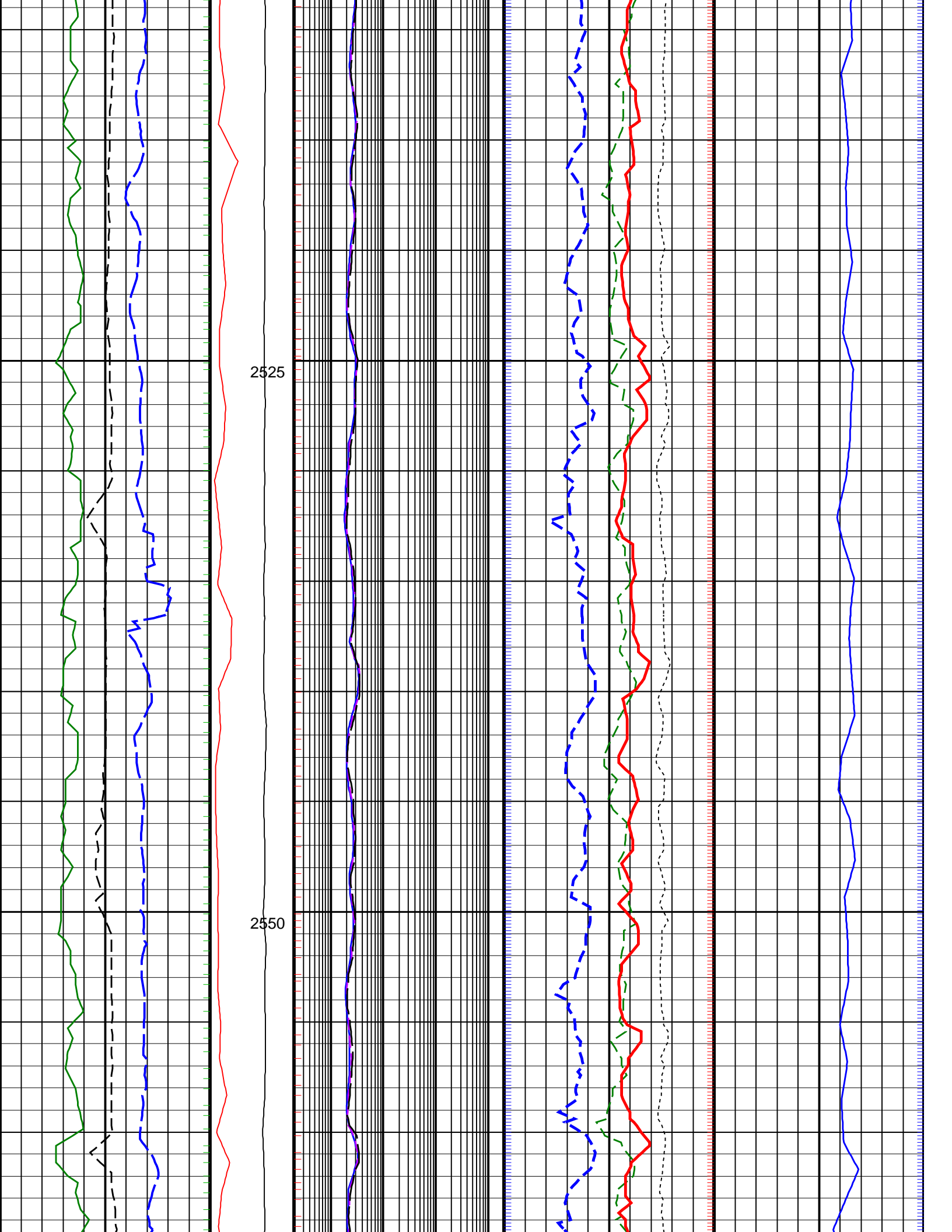

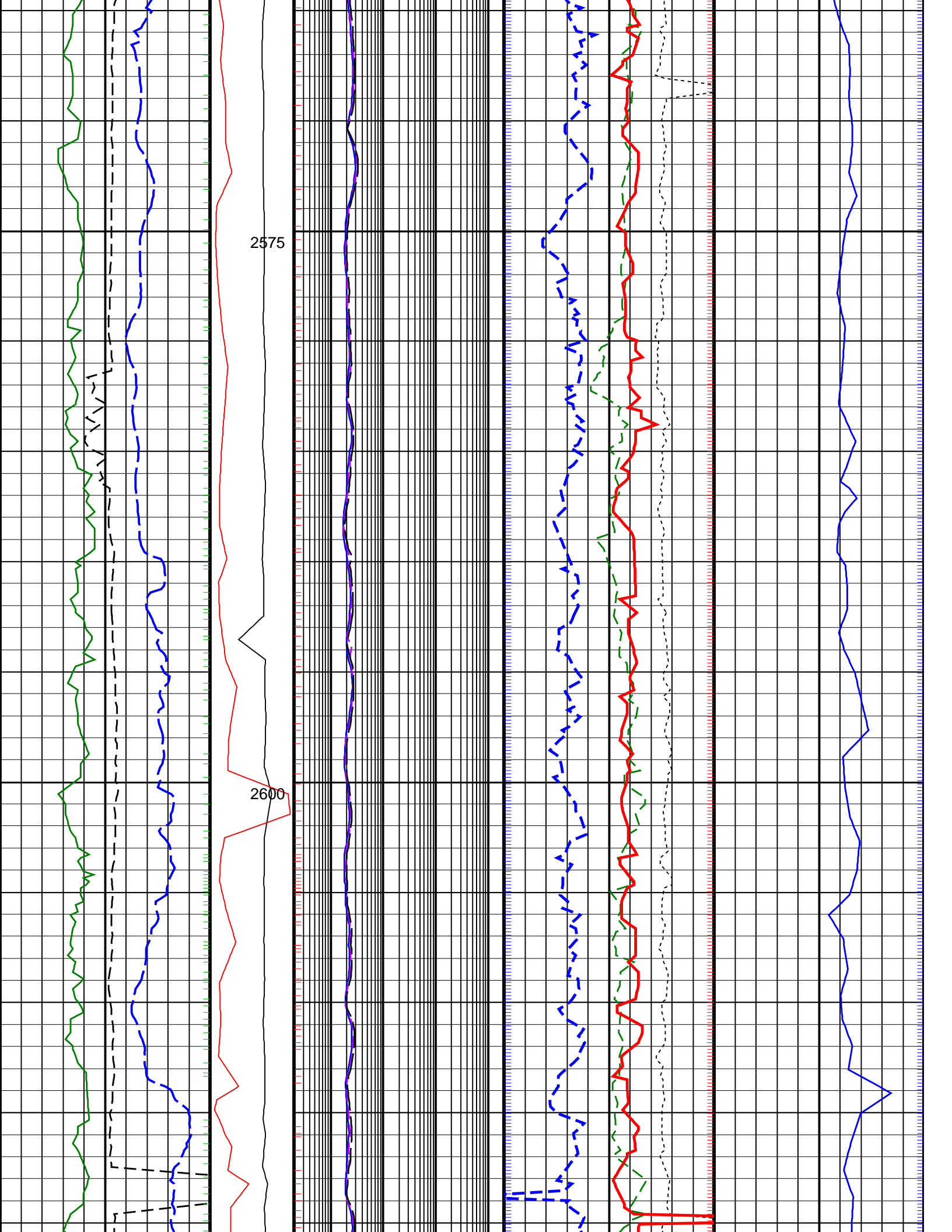

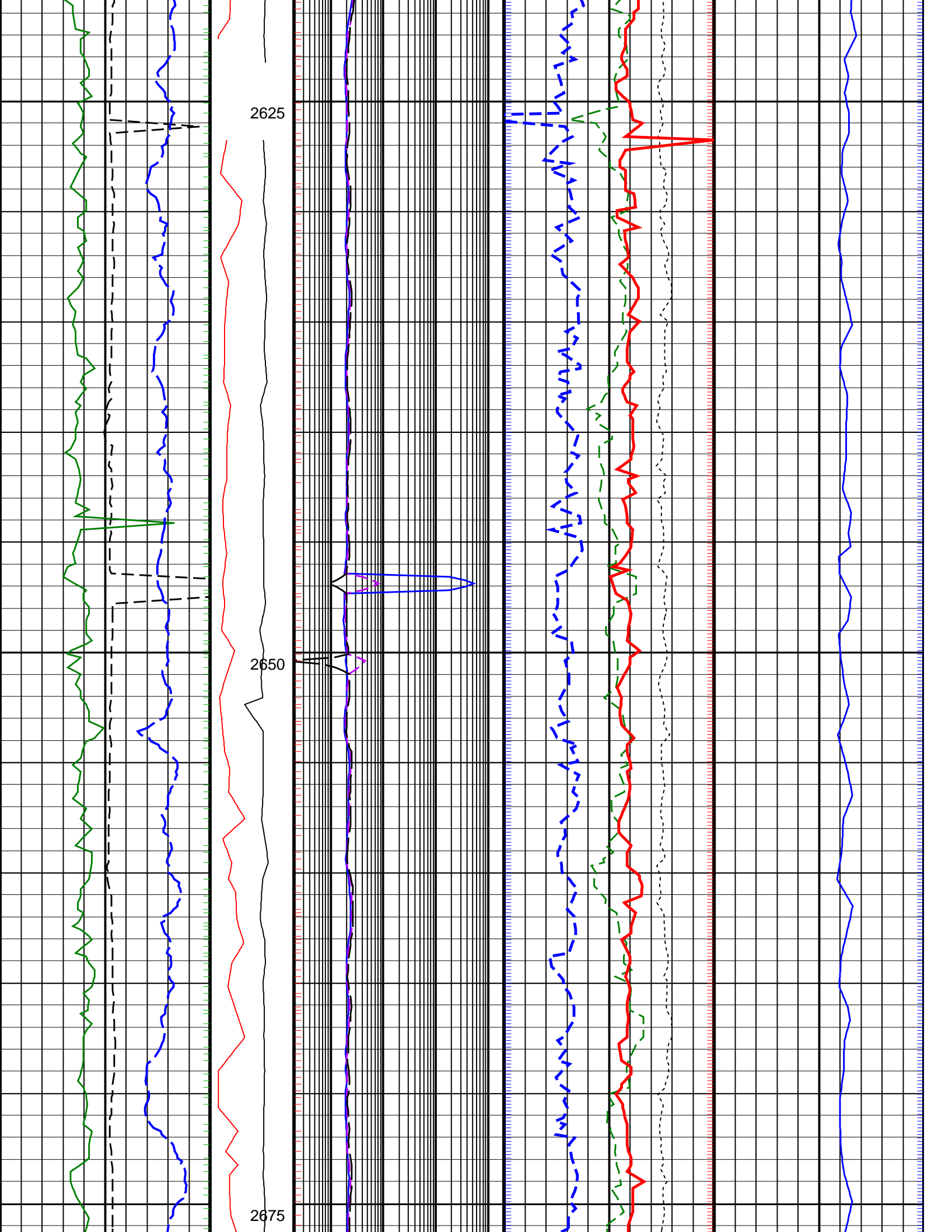

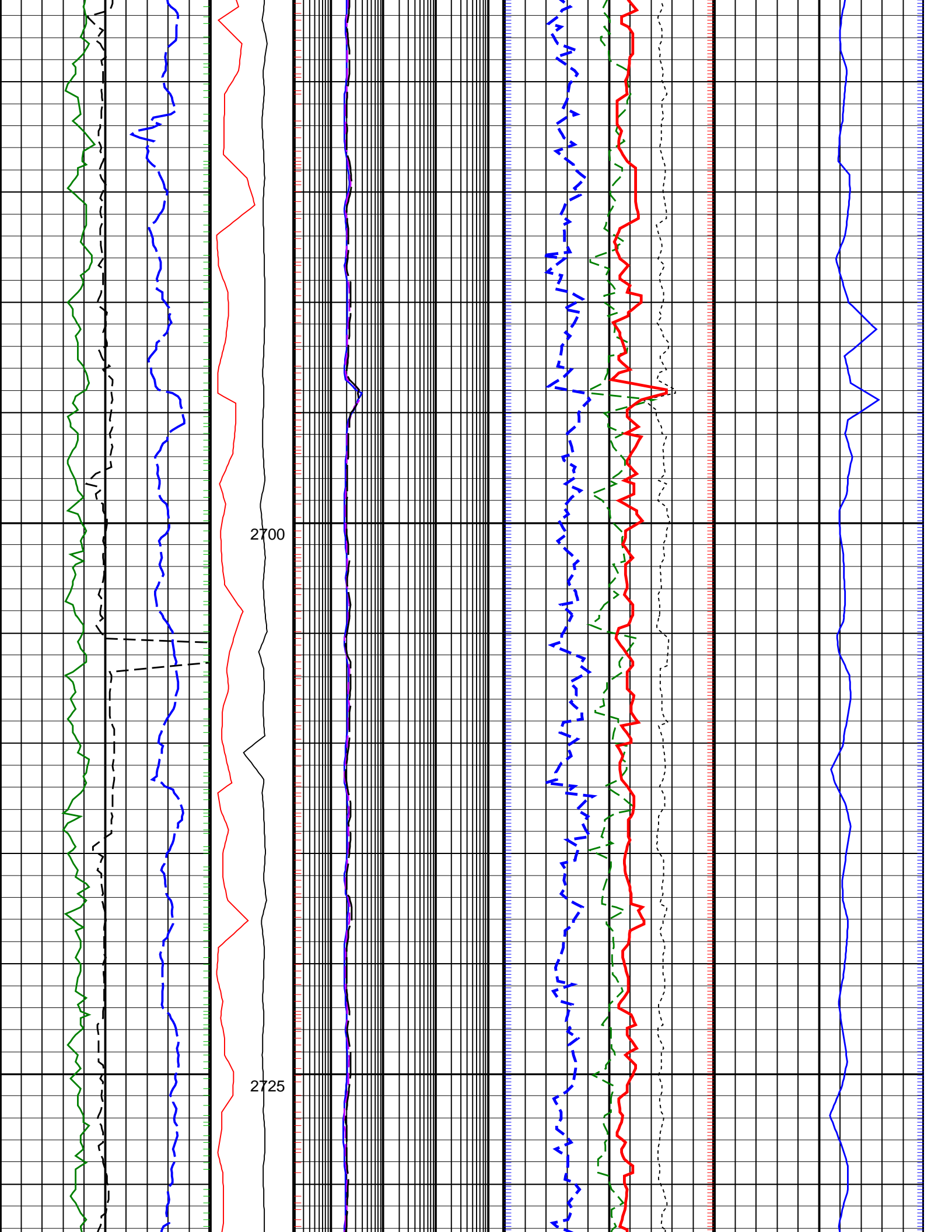

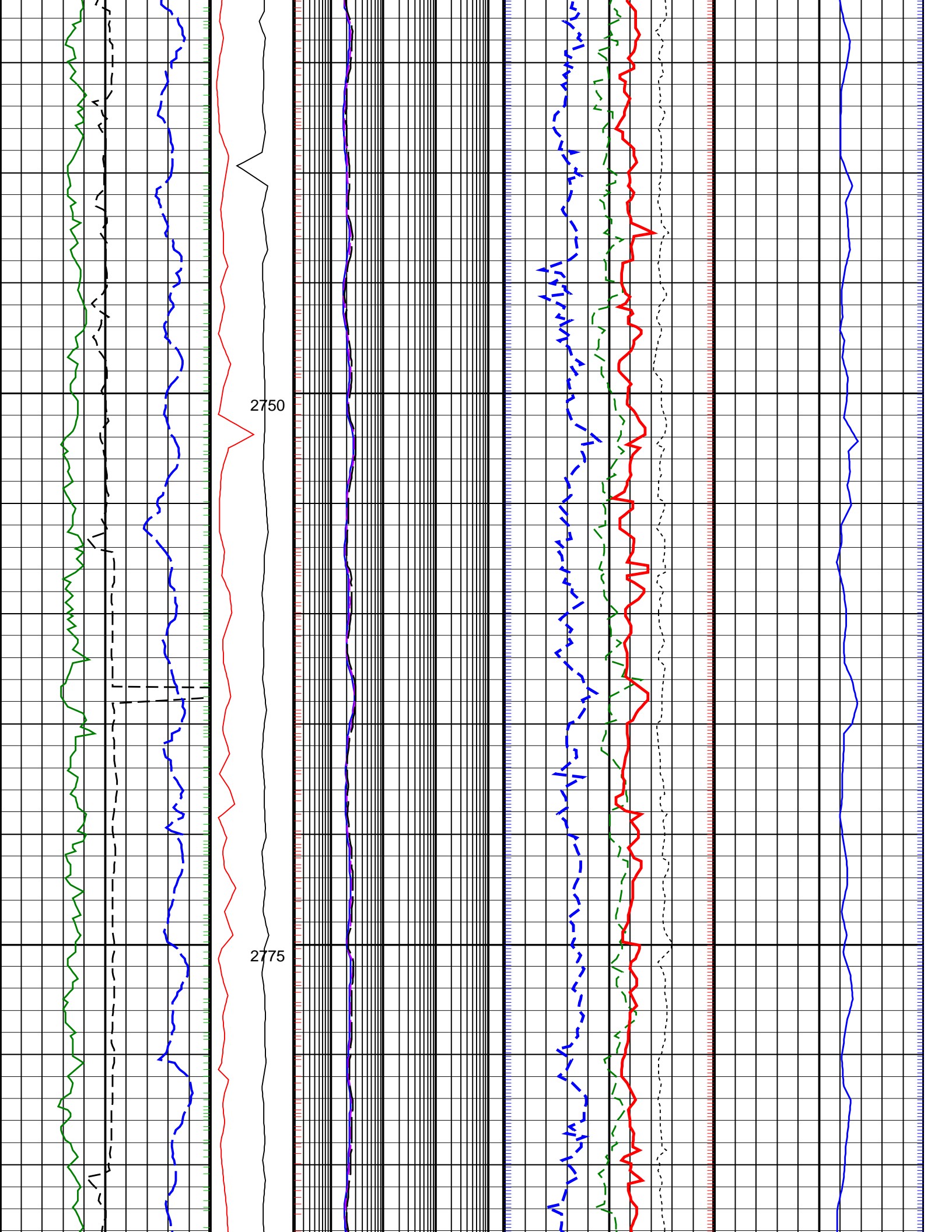



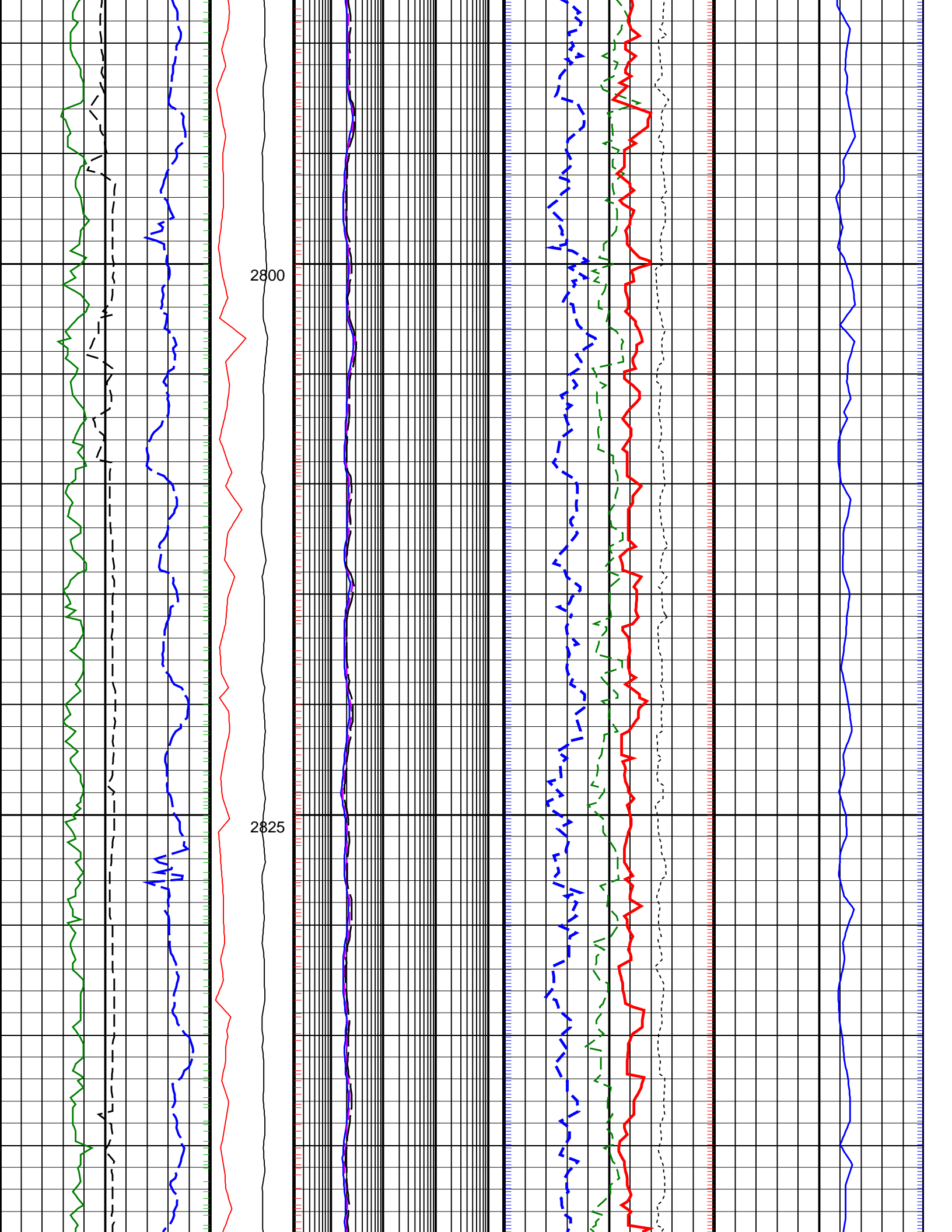

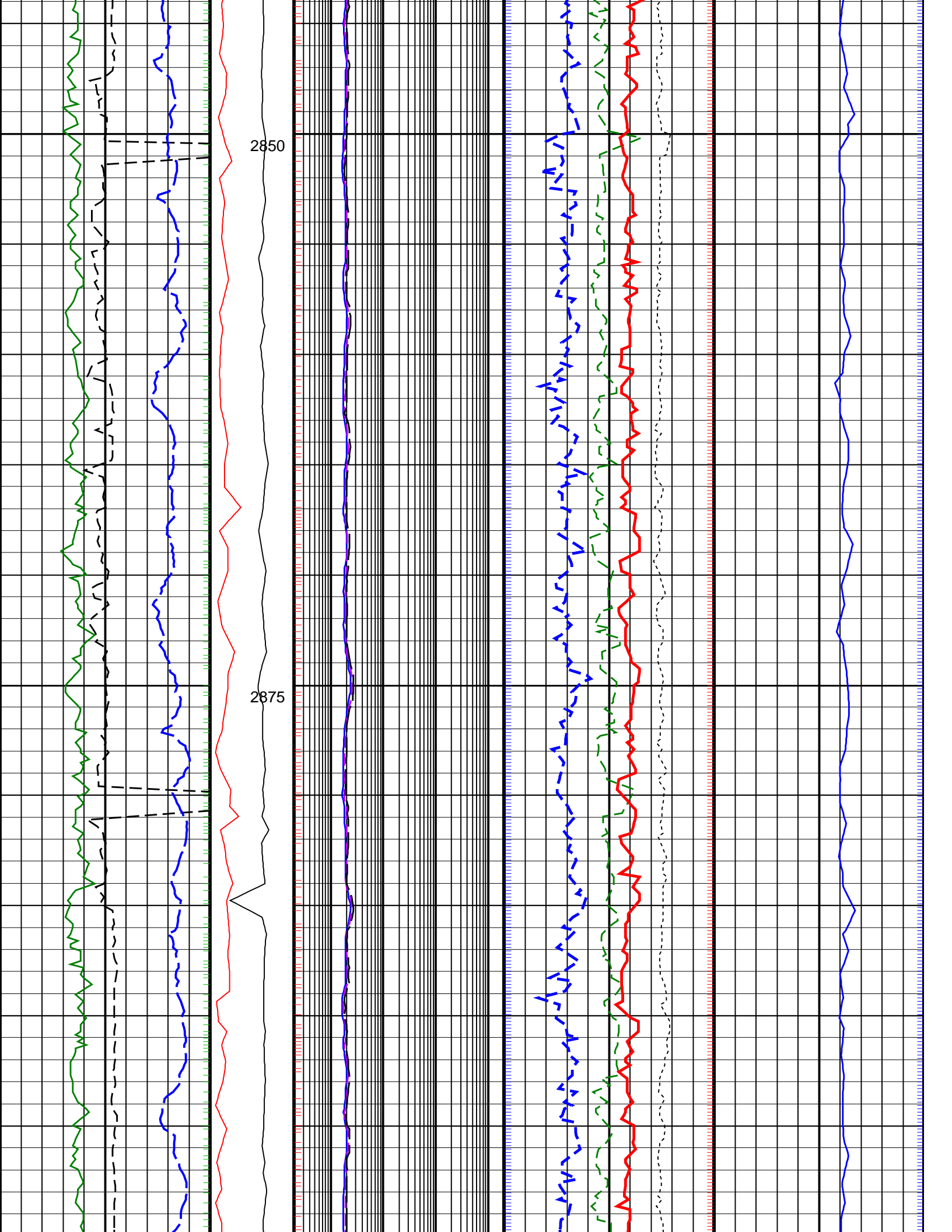

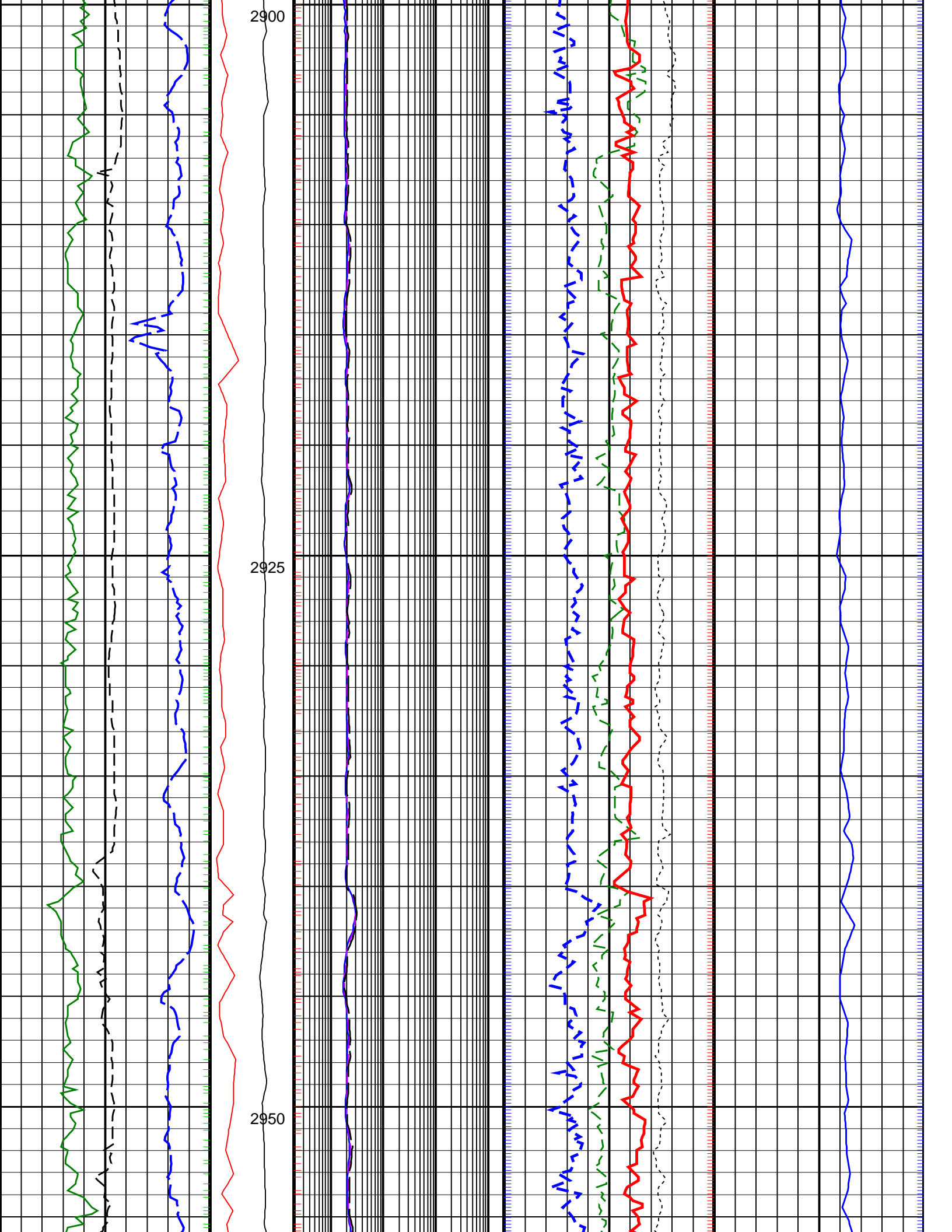

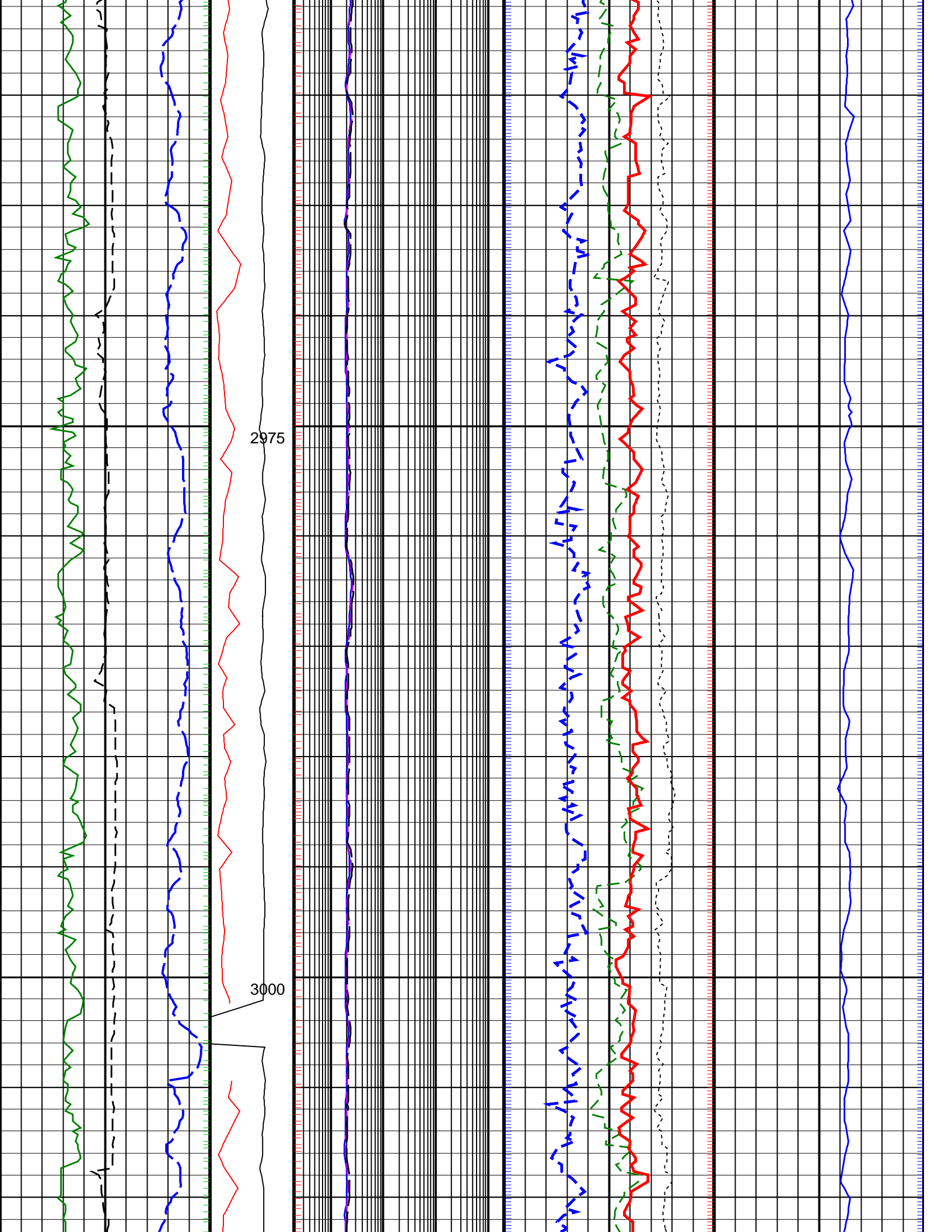

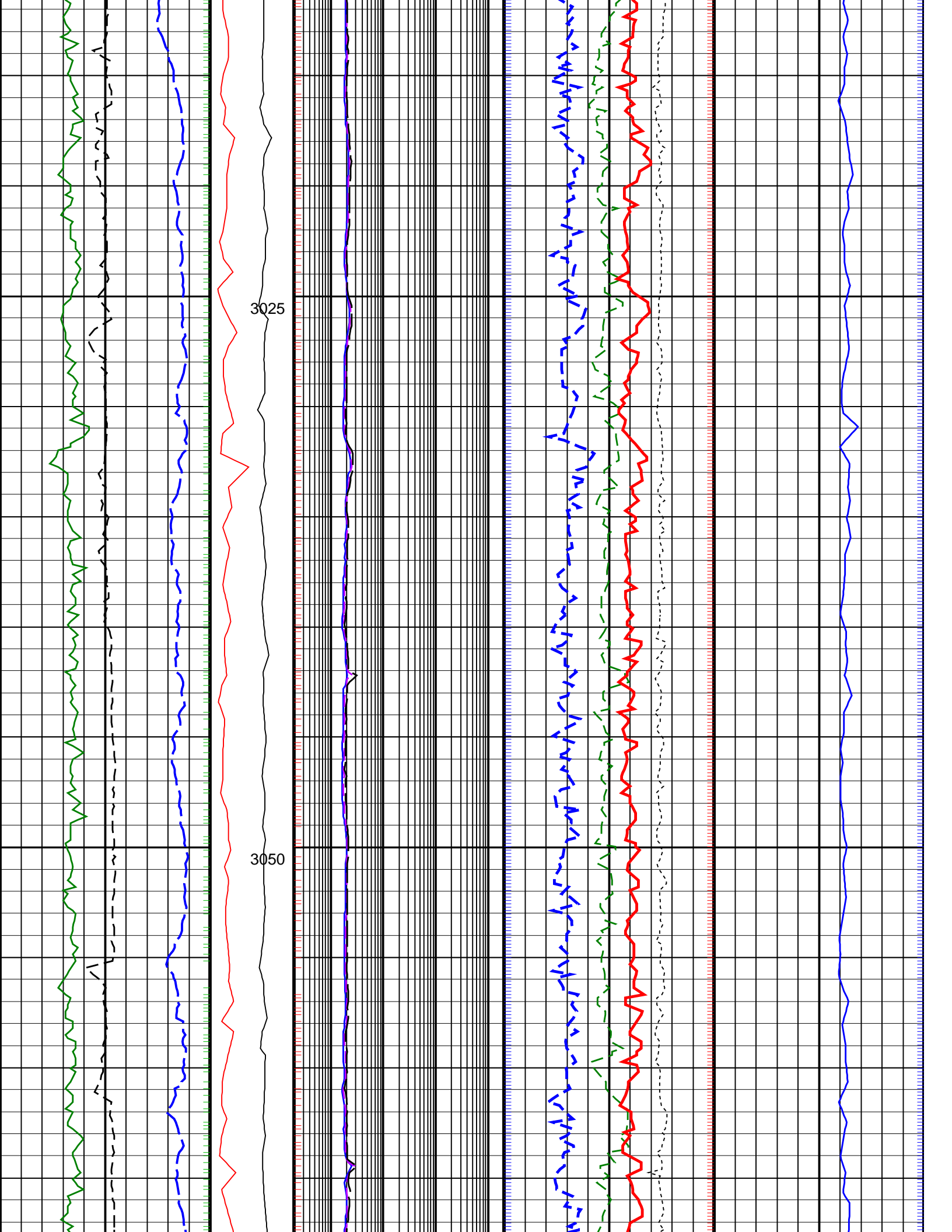

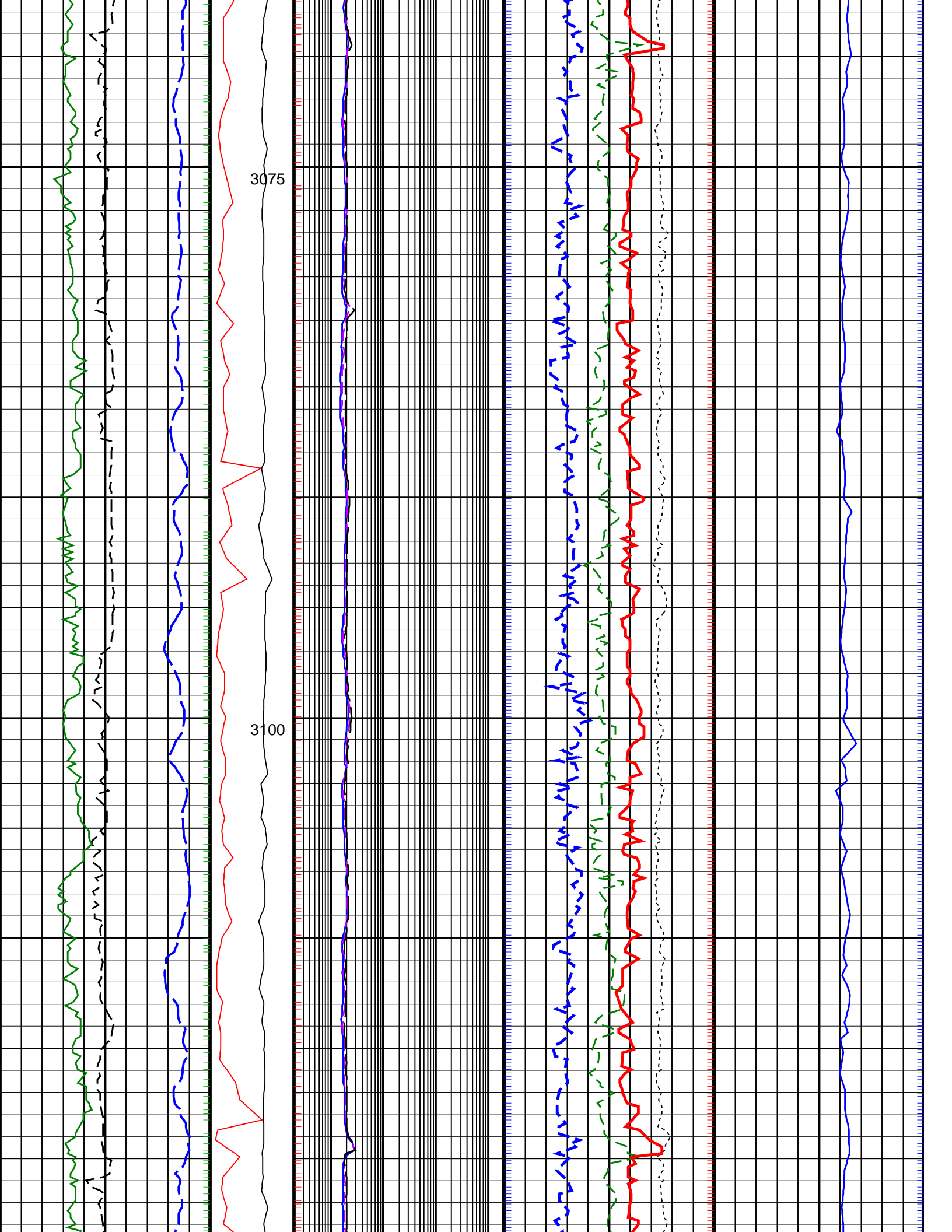

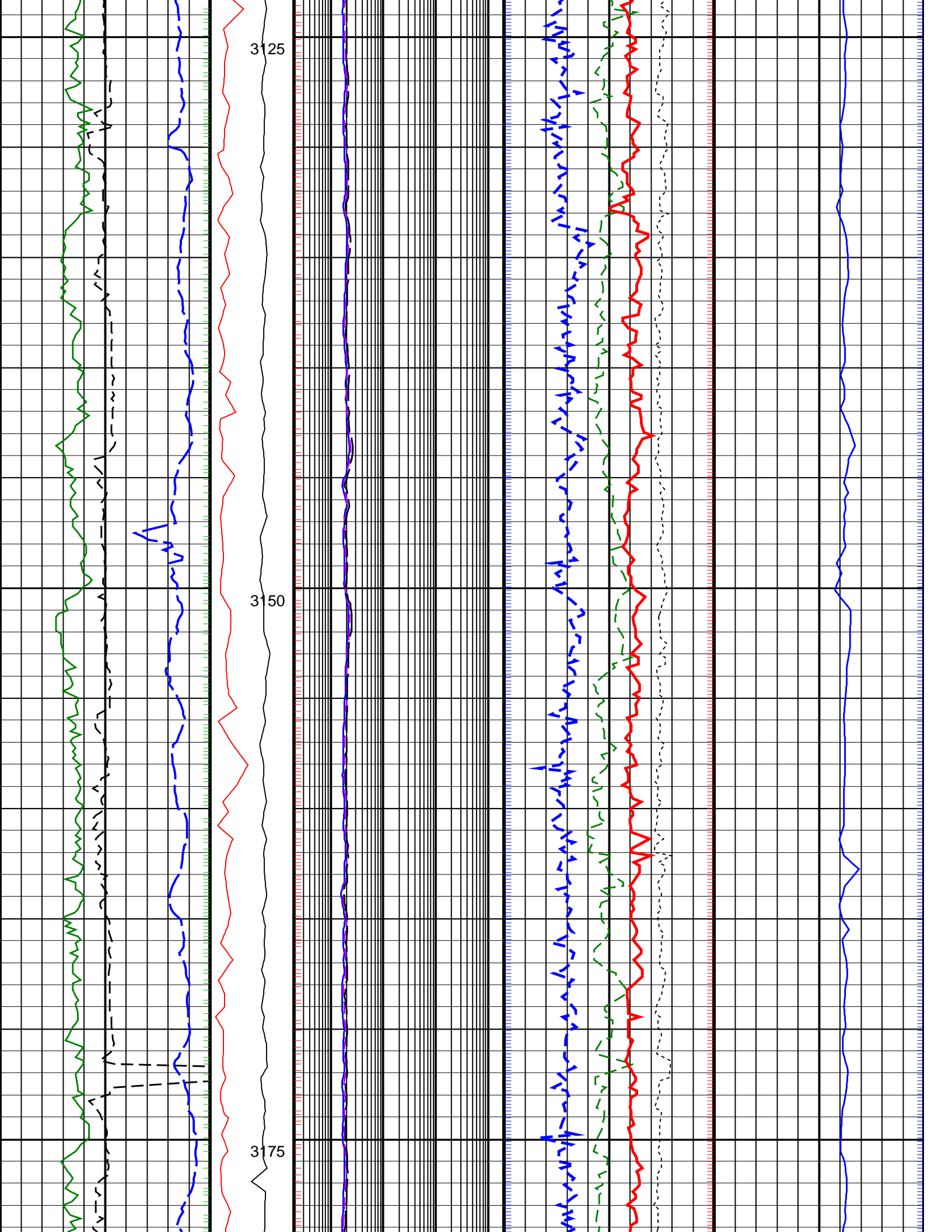

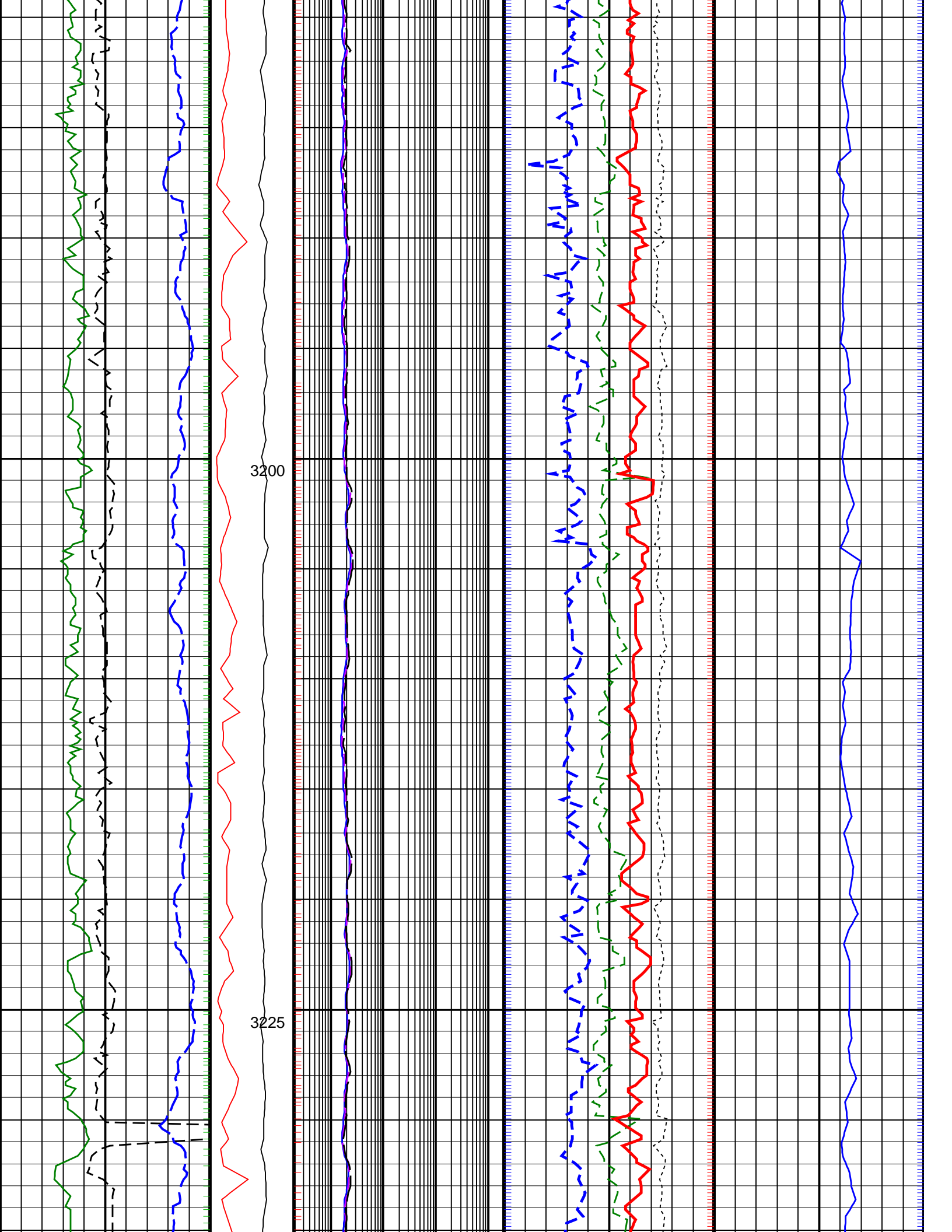



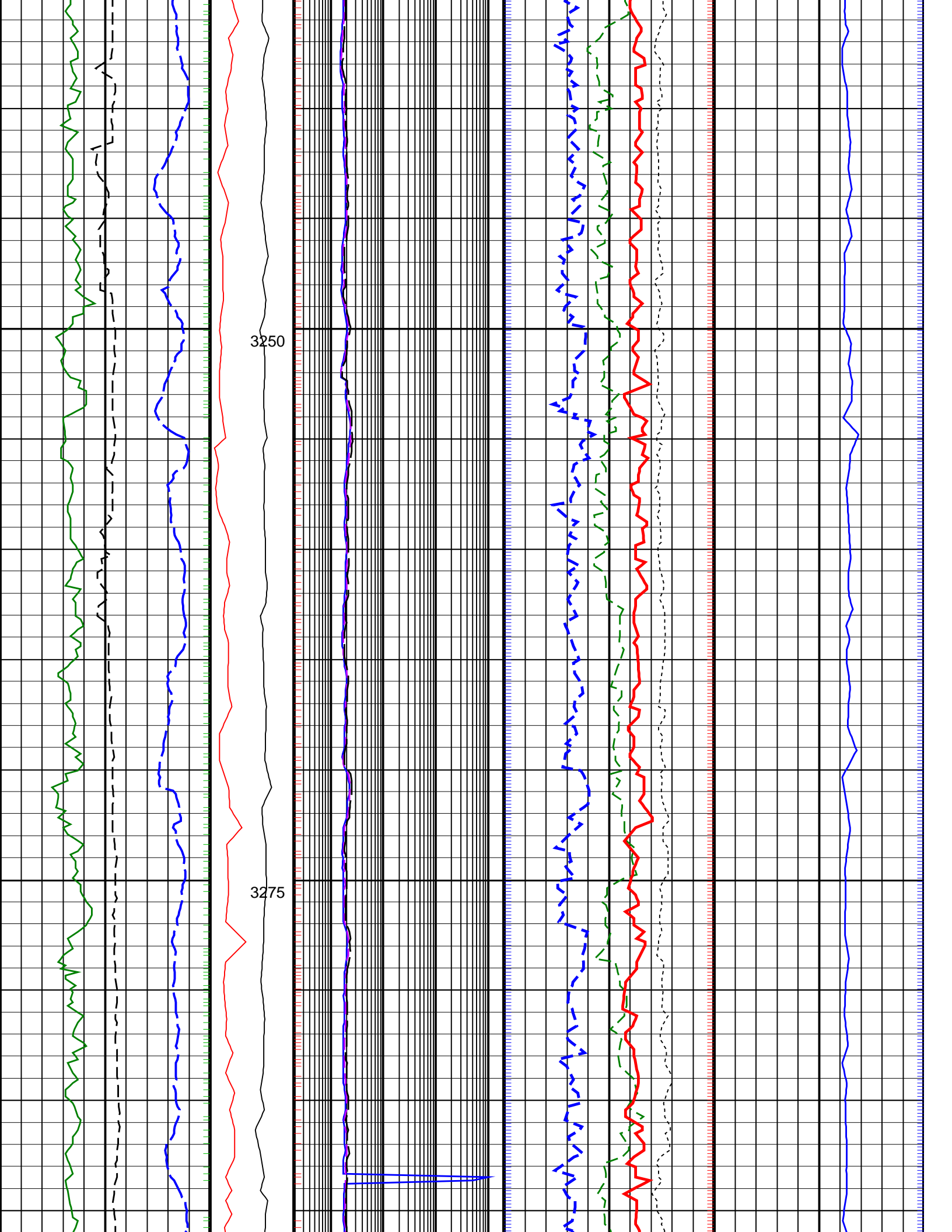

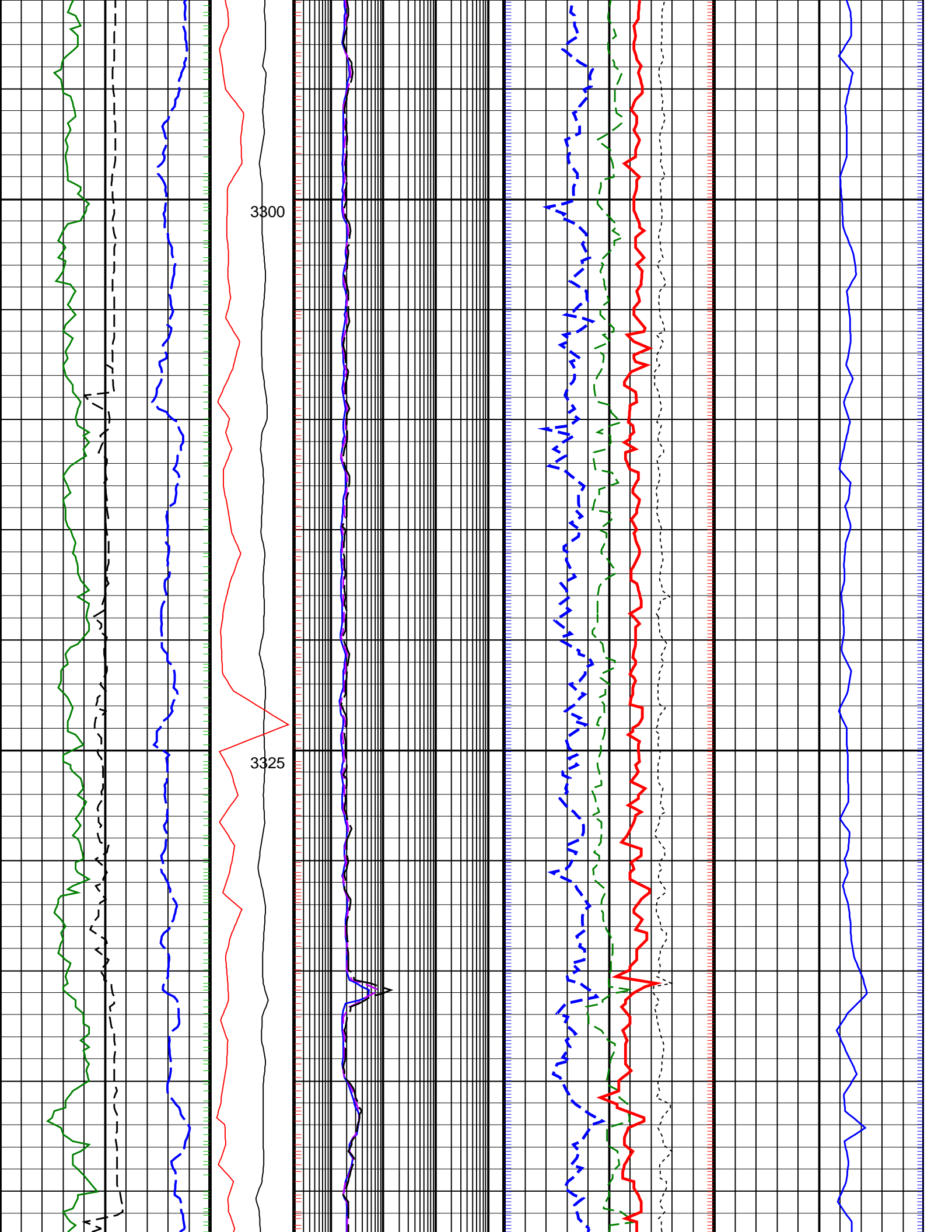

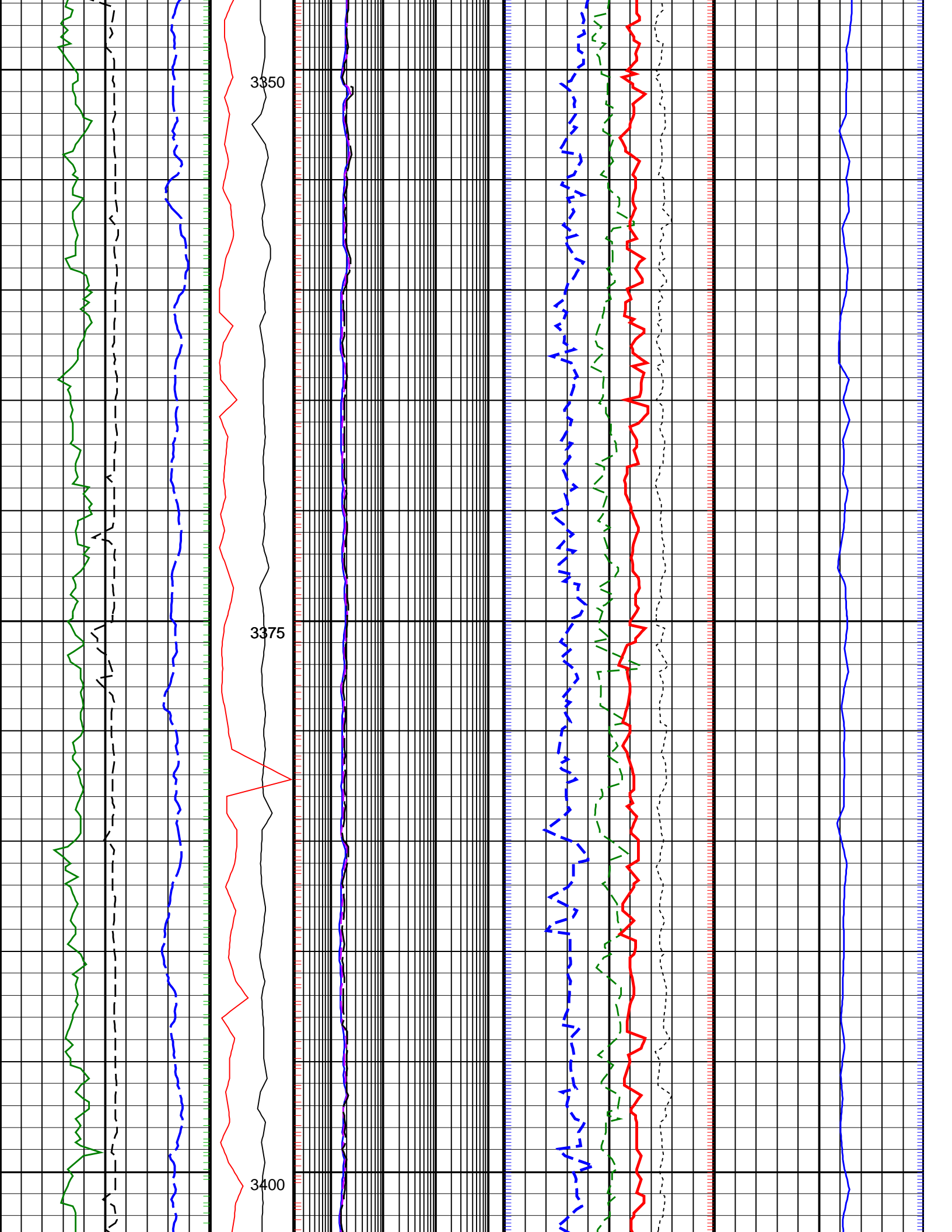

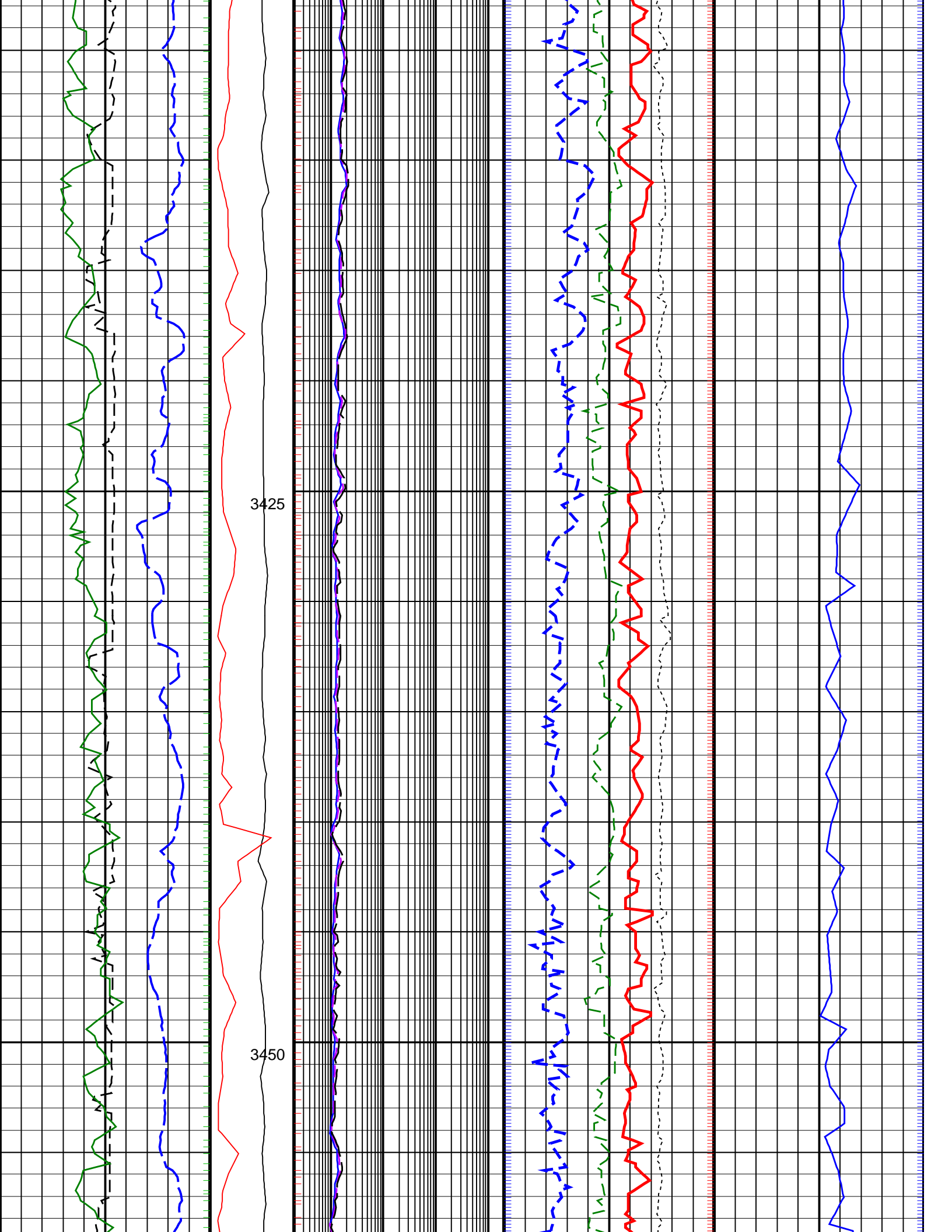

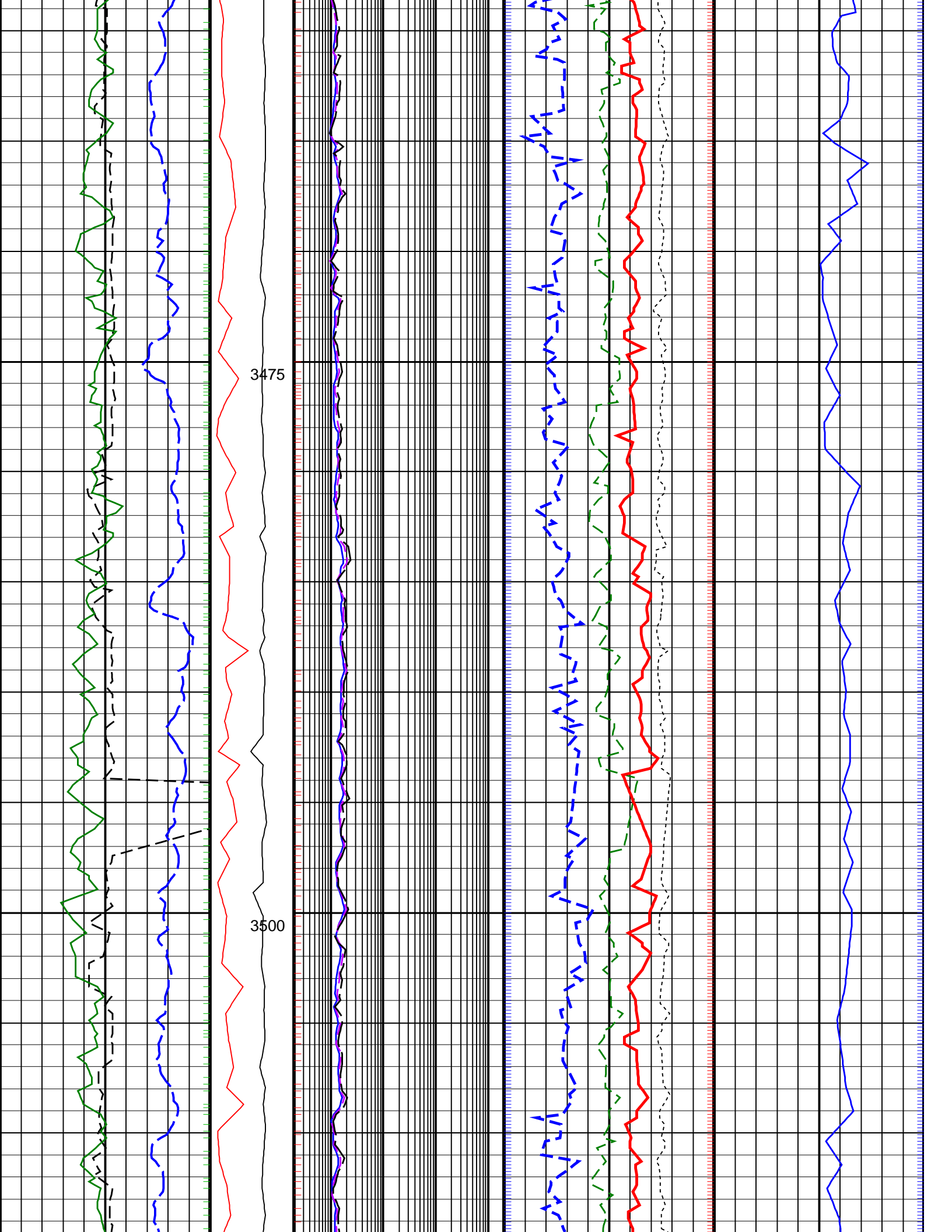

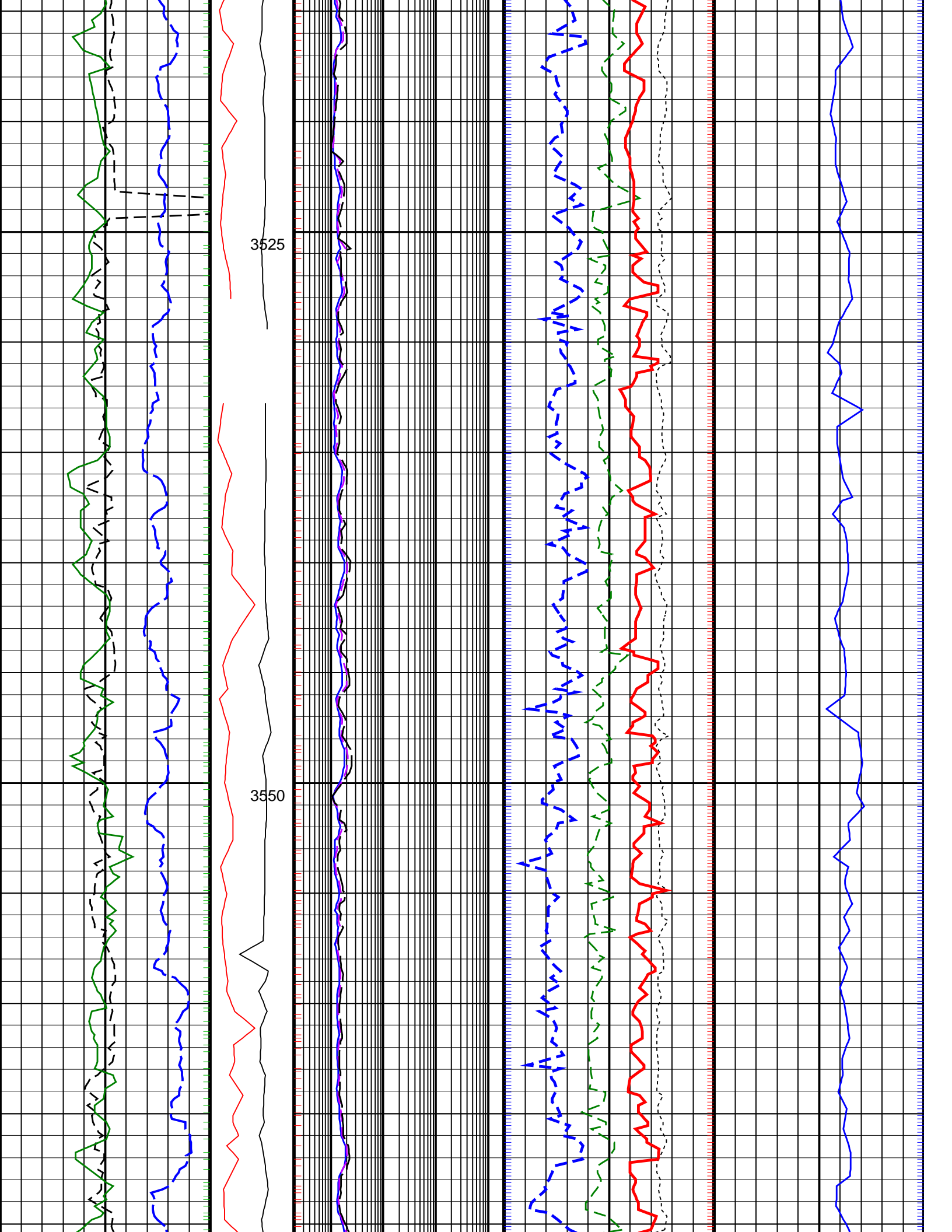

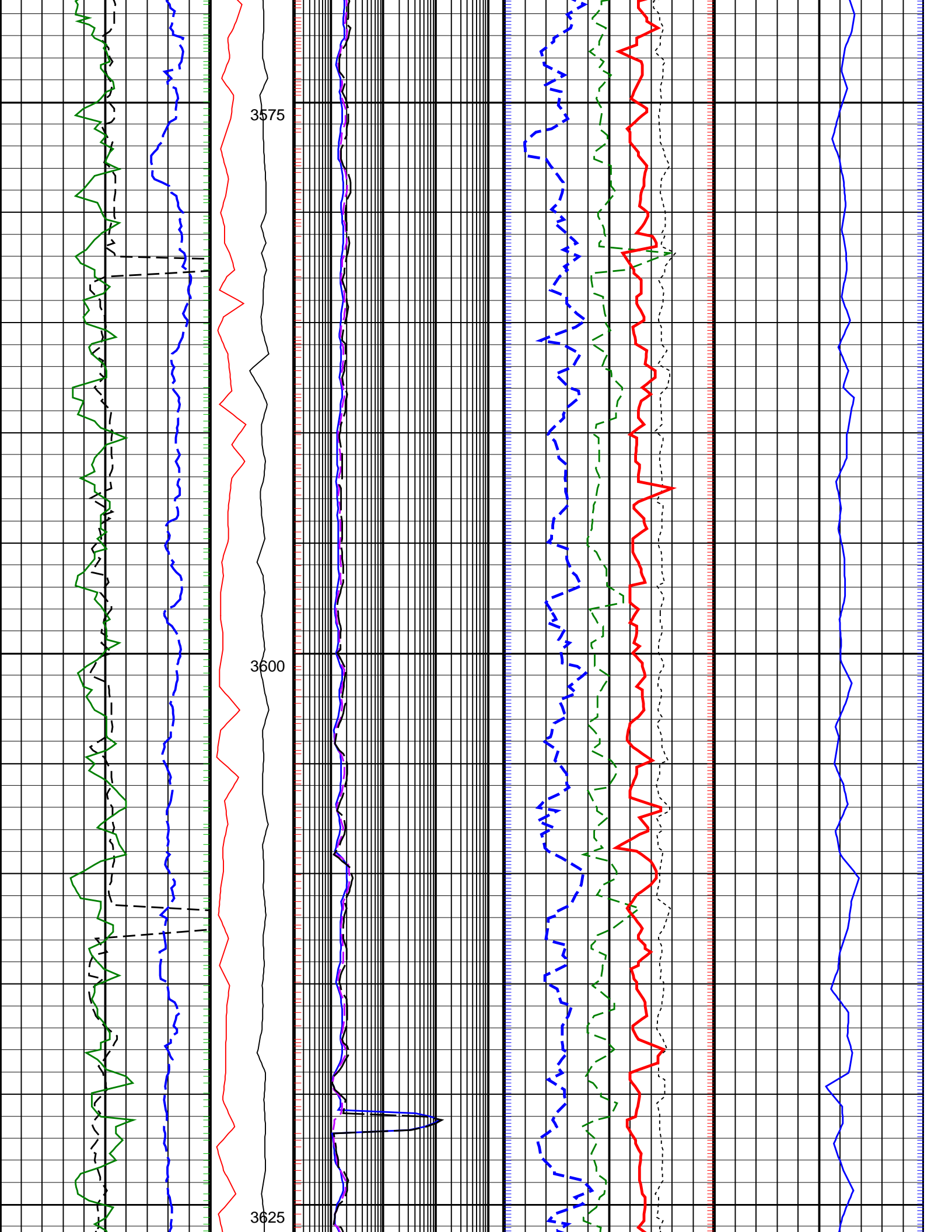

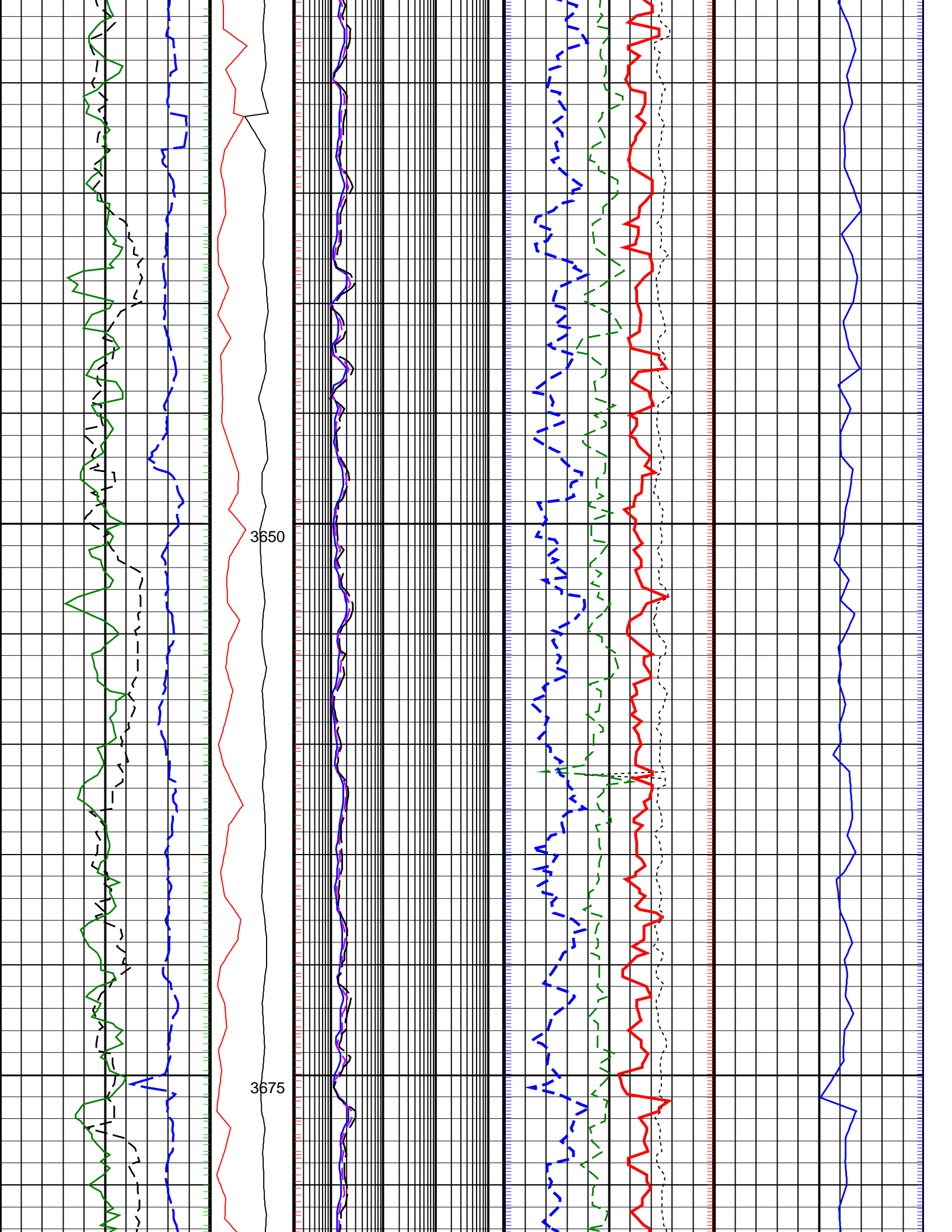



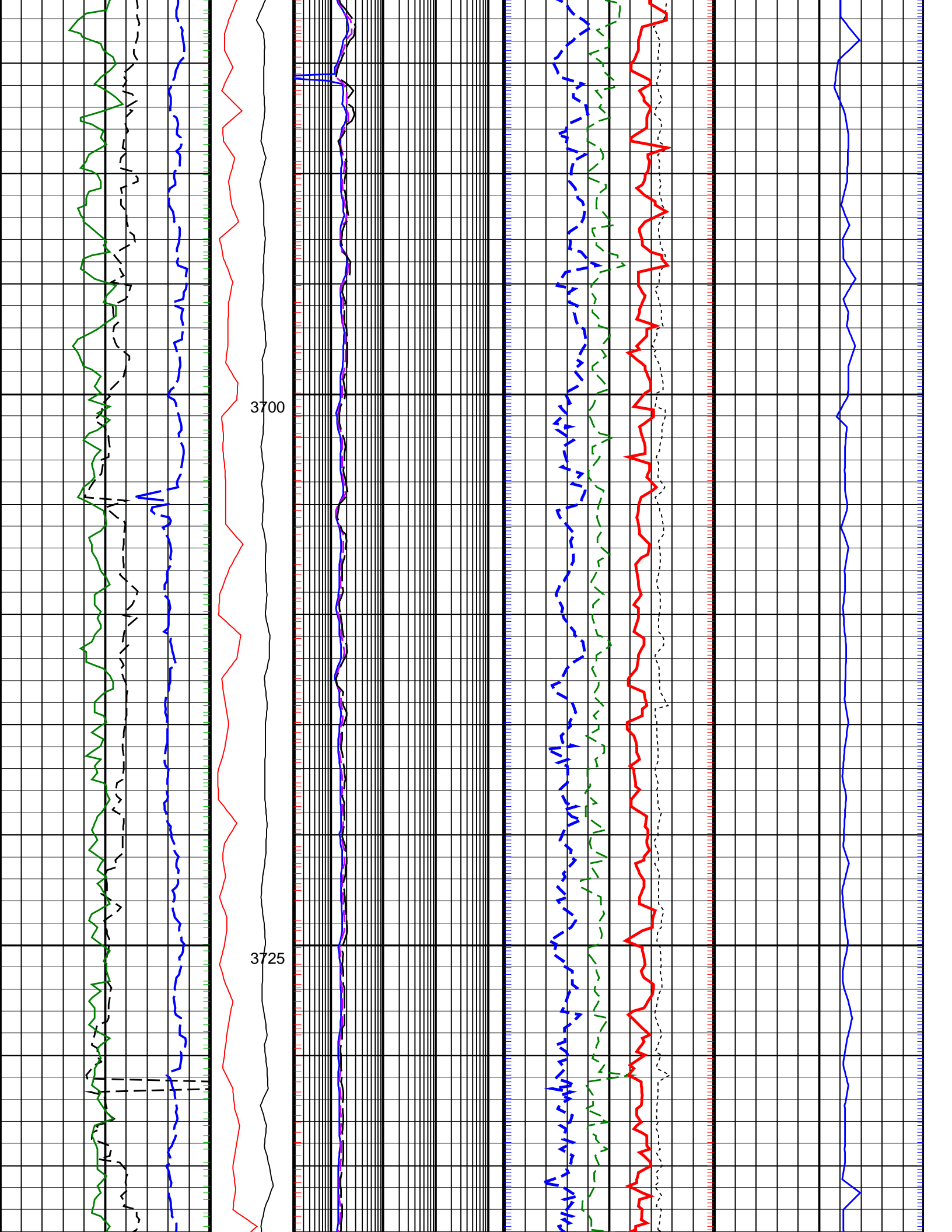

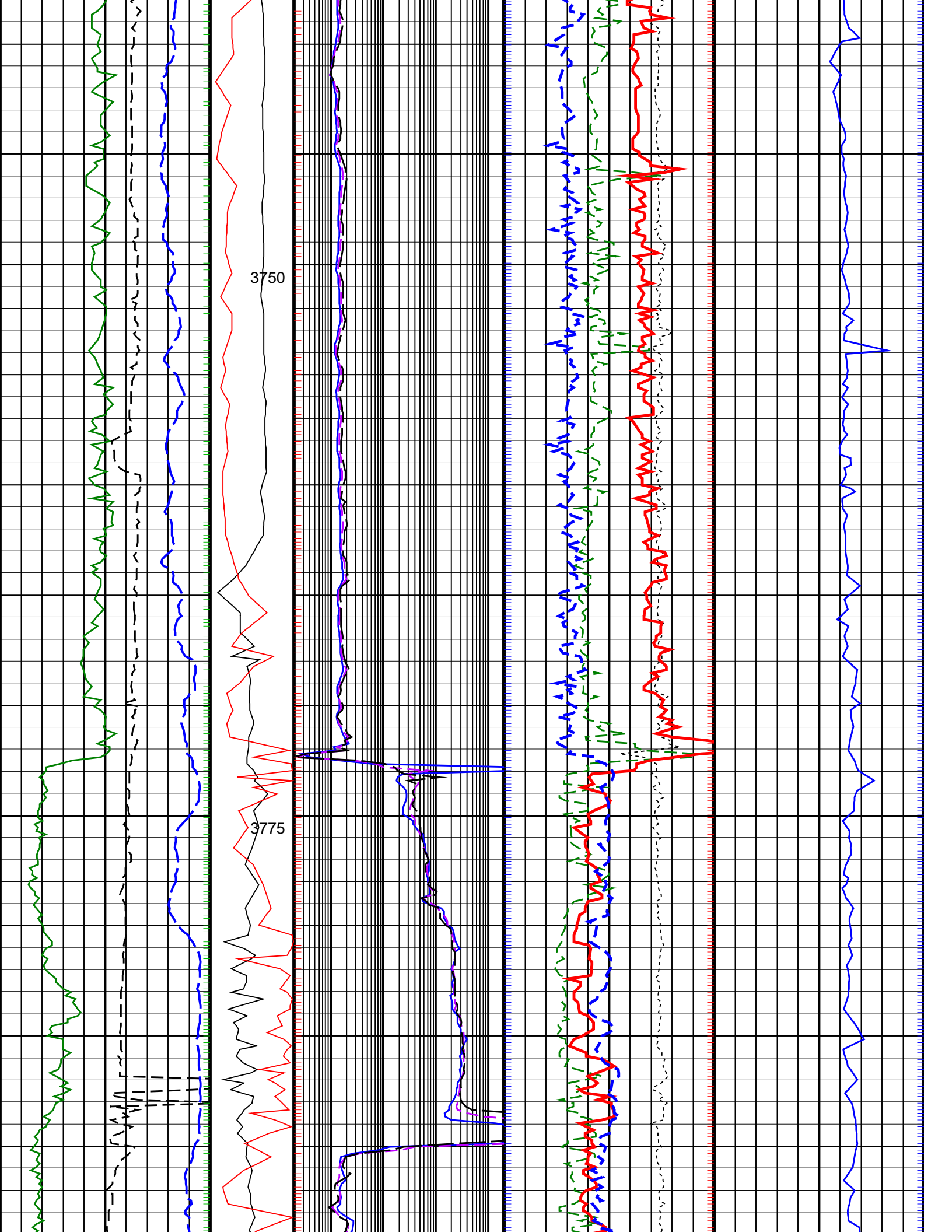

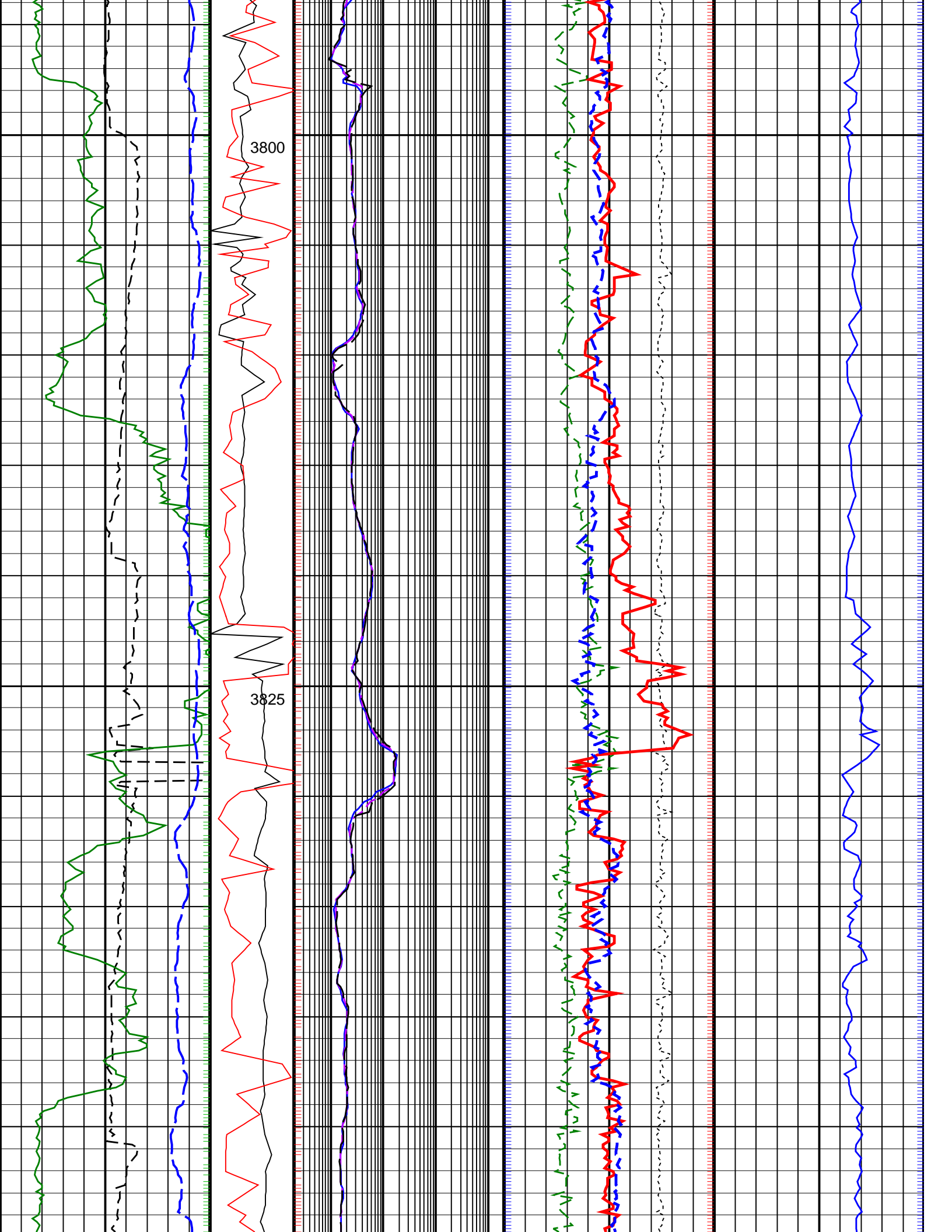

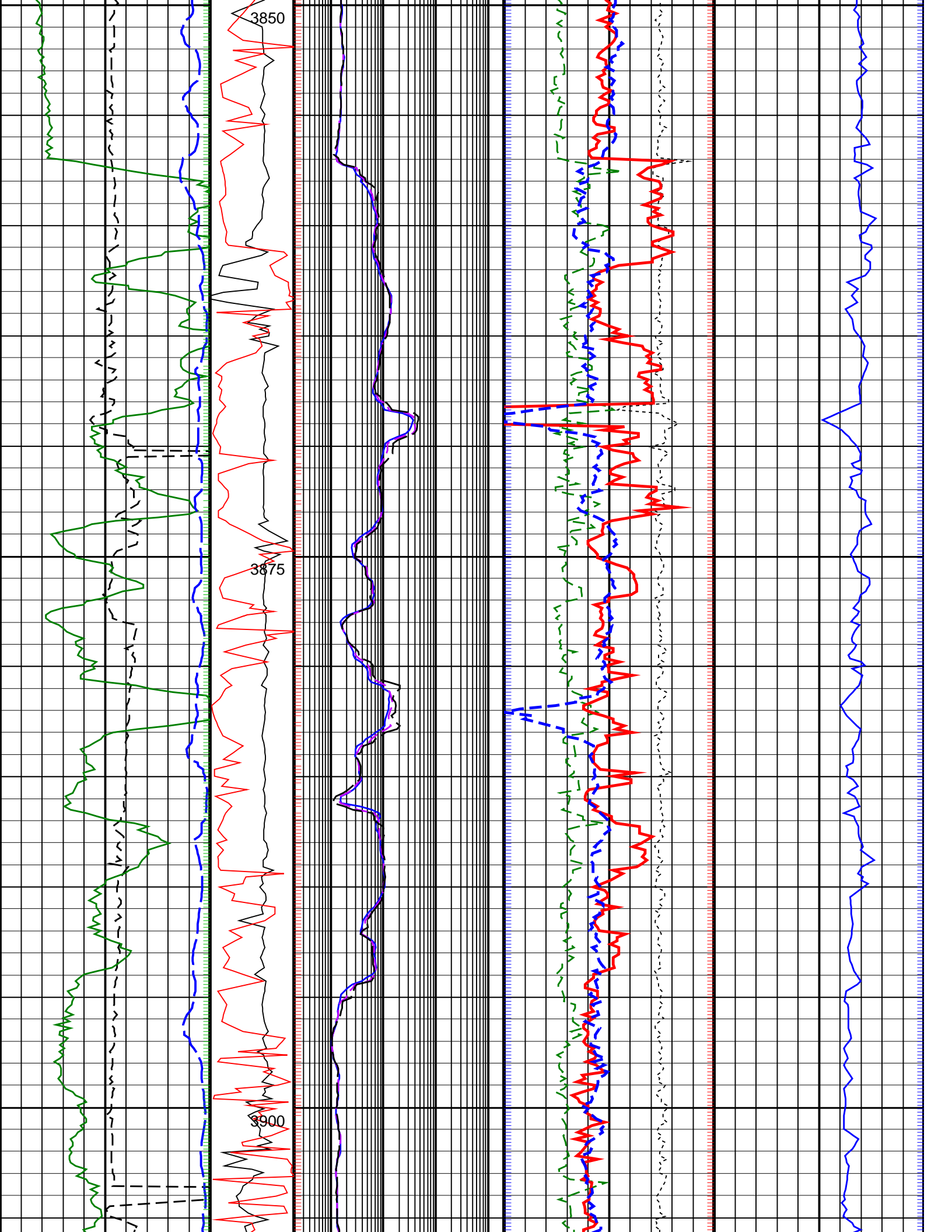

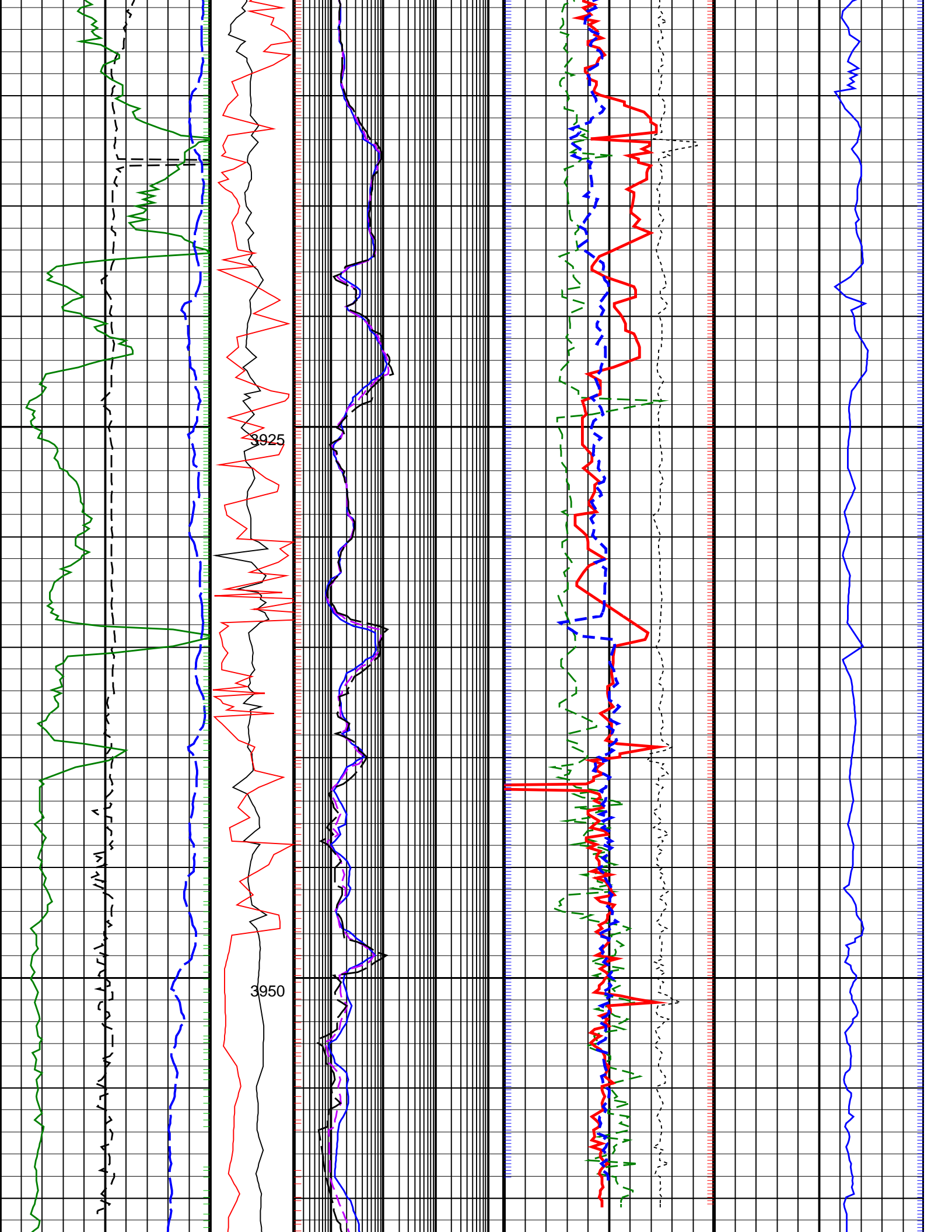

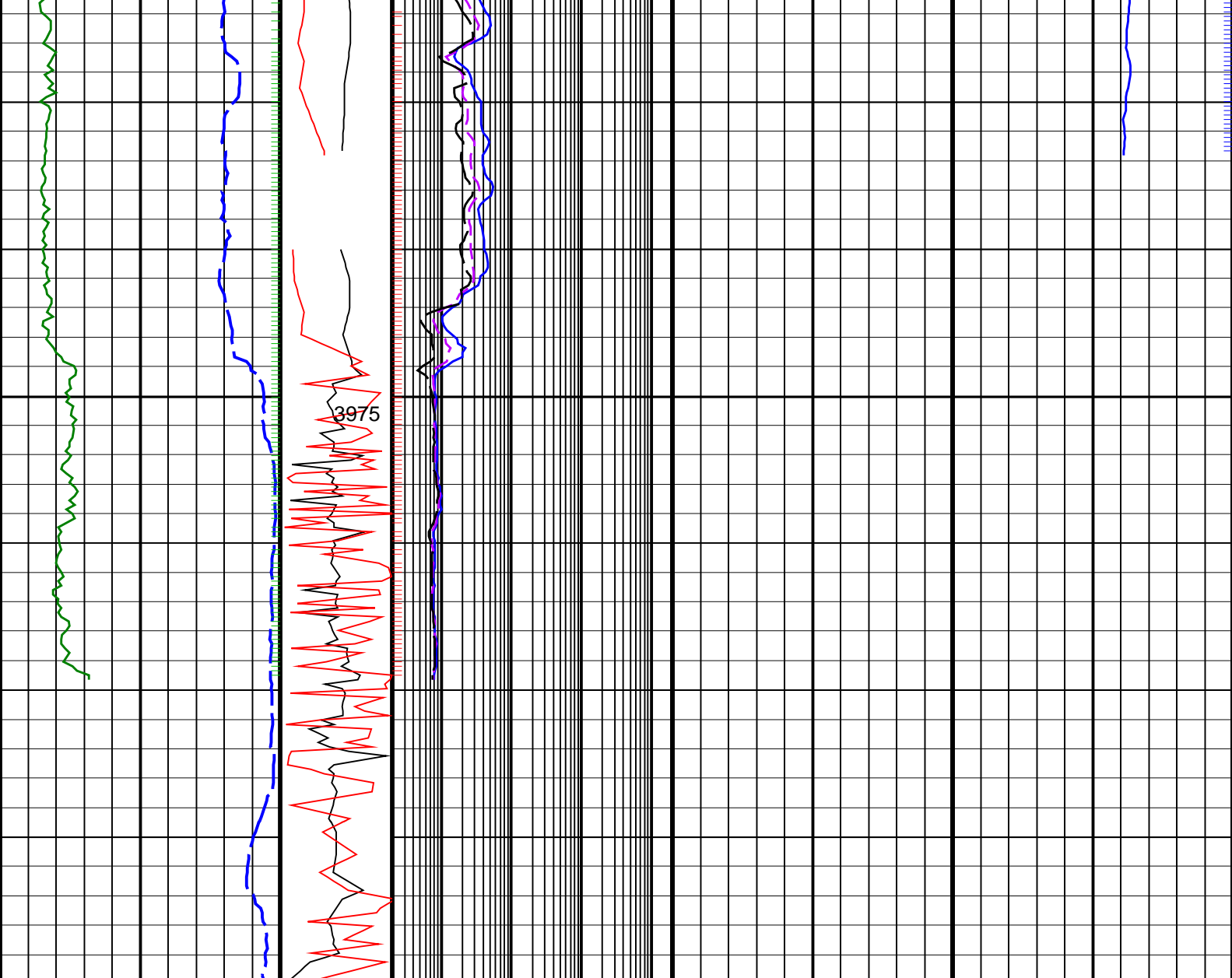

<p><b>ROP*5 (ROP5)</b> (M/HR)</p> <p>200 0</p>	<p><b>PKPK RPM (Stick_RT)</b> (RPM)</p> <p>0 250</p>	<p><b>ARC BHCorr Phase-Shift Resistivity 16-in. at 2 MHz, Real-Time (P16H_RT)</b> (OHMM)</p> <p>0.2 2000</p>	<p><b>Bulk Density Correction, Bottom, Real-Time Computed Downhole (DRHB_DH_RT)</b> (G/C3)</p> <p>-0.75 0.25</p>	<p><b>Delta-T Compressional, Real-Time (DTCO_RT)</b> (US/M)</p> <p>600 100</p>
<p><b>Average Borehole Diameter, Real-Time (ADIA_ADN_RT)</b> (IN)</p> <p>6 16</p>	<p><b>MWD Collar RPM (CRPM_RT)</b> (RPM)</p> <p>0 250</p>	<p><b>ARC BHCorr Phase-Shift Resistivity 28-in. at 2 MHz, Real-Time (P28H_RT)</b> (OHMM)</p> <p>0.2 2000</p>	<p><b>Photoelectric Factor, Bottom, Real-Time (PEB_RT)</b> (----</p> <p>0 10</p>	
<p><b>ARC Gamma Ray, Real-Time (ARC_GR_RT)</b> (GAPI)</p> <p>0 200</p>		<p><b>ARC BHCorr Phase-Shift Resistivity 40-in. at 2 MHz, Real-Time (P40H_RT)</b> (OHMM)</p> <p>0.2 2000</p>	<p><b>Bulk Density, Bottom, Real-Time Computed Downhole (ROBB_DH_RT)</b> (G/C3)</p> <p>1.85 2.85</p>	
			<p><b>Thermal Neutron Porosity, Real-Time (TNPH_ADN_RT)</b> (V/V)</p> <p>0.45 -0.15</p>	

PIP SUMMARY

- ✚ arcVISION Gamma Ray
- ✚ Resistivity
- TNPH (Thermal Neutron Porosity) ✚
- ROBB (Density Bottom) ✚
- Delta-T Compressional, Real-Time ✚

ARC6A-AA  
SON675

id14\_0c\_16  
id14\_0c\_16

MWD\_10  
ADN

id14\_0c\_16  
id14\_0c\_16